2007 Under CONSTRUCTION

Christopher Powell

Table of Contents

Senior Portraits	2
Dedication	19
Athletics	36
Clubs/Activities	68
Senior Profiles	82
Underclassmen	132
Faculty	152
Babies/Investors	164

Sandwich High School

2001

LANCER

Sandwich High School Class of 2001

Nicholas G. Abreu

Mary E. Allietta

Christopher J. Anderson

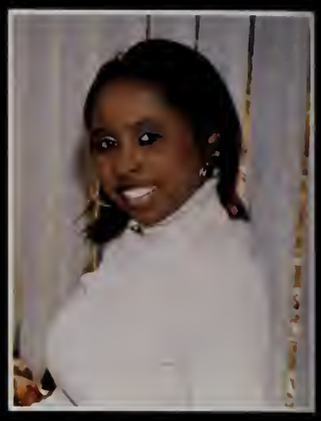
Tiffany Andrade

Dawn M. Archambeault

Michael D. Augustine

Erin Balcom

Cailyn Bankosky

Michelle Barry

Wallis L. Barton

Tristan J. Bellerive

Kaleena D. Bello

Ashley J. Benn

Matthew A. Bleidorn

Daniel E. Borecki

Keith Boudreau

Candice A. Brabants

Amanda A. Bradley

Jennifer Brault

Tyler Braun

Harold Bulmer IV

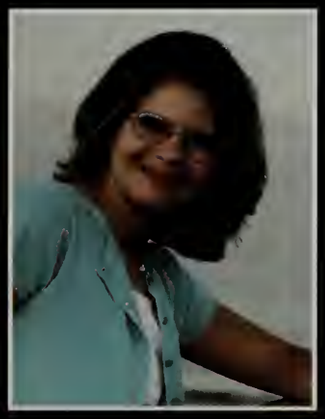
Hannah J. Buntich

Adam Burbank

Kelle Burbank

Meriah Burman

Caleb Burns

John Byron

Christopher M. Callanan

Jeff Campbell

Christopher Caputo

Chris S. Carroll

Jamie Charlonne

Sandwich High School Class of 2001

Angela Christiano

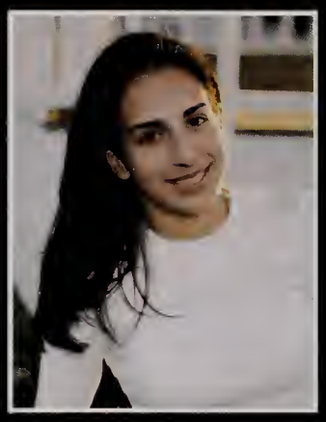
Penelope A. Christo

Christina Condon

Brendan Cook

Erin Coughlin

Corrie Curran

Julia Dashuta

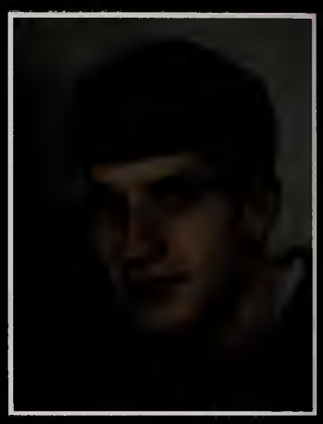
Christopher Davies

Marie Deletti

Ryan Devine

John Diesso

Shawn Docekal

Kevin J. Domurat

Hillary C. Doolittle

Jason Dougan

Stacia Douglas

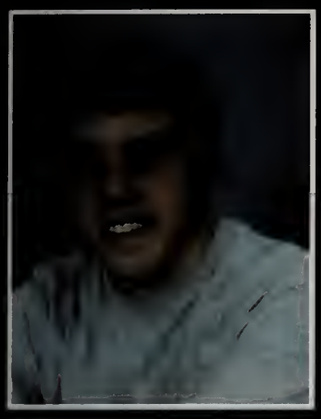
Robert Downey, III

Kelli Driscoll

Brian Ducie

Jill Dulmaine

Sara Dupuis

Christopher Ebbs

Bill Eident

Brooke Evans

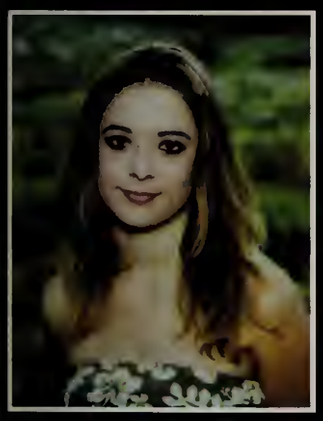
Rayne Evans

Jamie Falkowski

William Feltman

Andrew Ferraioli

John Fiedler

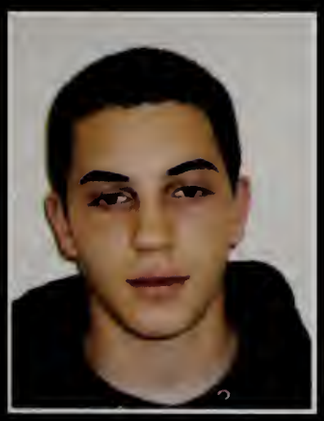
Michael Figueroa

Brendan S. Fitzgerald

Adam Fleckles

Sandwich High School Class of 2001

Sean Foster

Holly Frankio

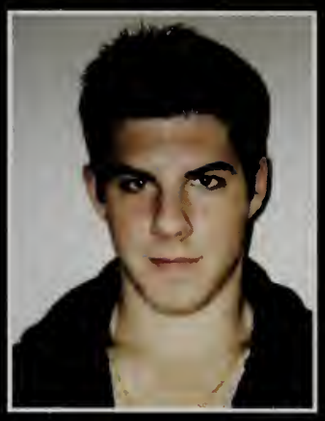
Dominic J. Franza

Jennifer Franzie

Heidi Fraser

April Gero

Matthew Ghadban

Pamela Gill

Kerrin Gilrein

Terese Goulet

Felicia Graves

Michael Haley

Eric Hansen

Seth Harrington

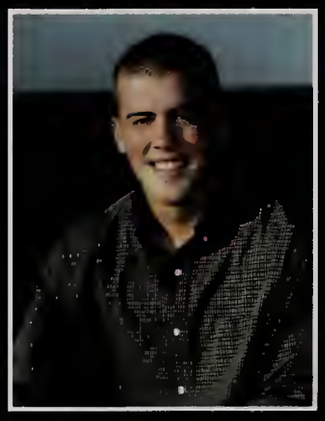
Tyler Harrington

Kristin Hartl

Scott Hartmann

Jonathan Hayward

Andrew Henderson

Samantha Hendy

Sandra Hepworth

Shawn Hitchcock

Charles Hixon

Sara Hladick

Bryan M. Hodges

Lynn Holmgren

Rebecca Holt

Kevin Hoppen

Ryan Howard

Sara L. Howe

John R. Huether

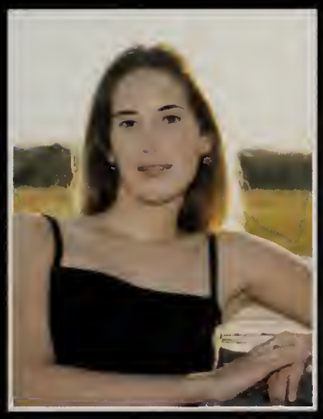
Taryn Hughes

Class Of

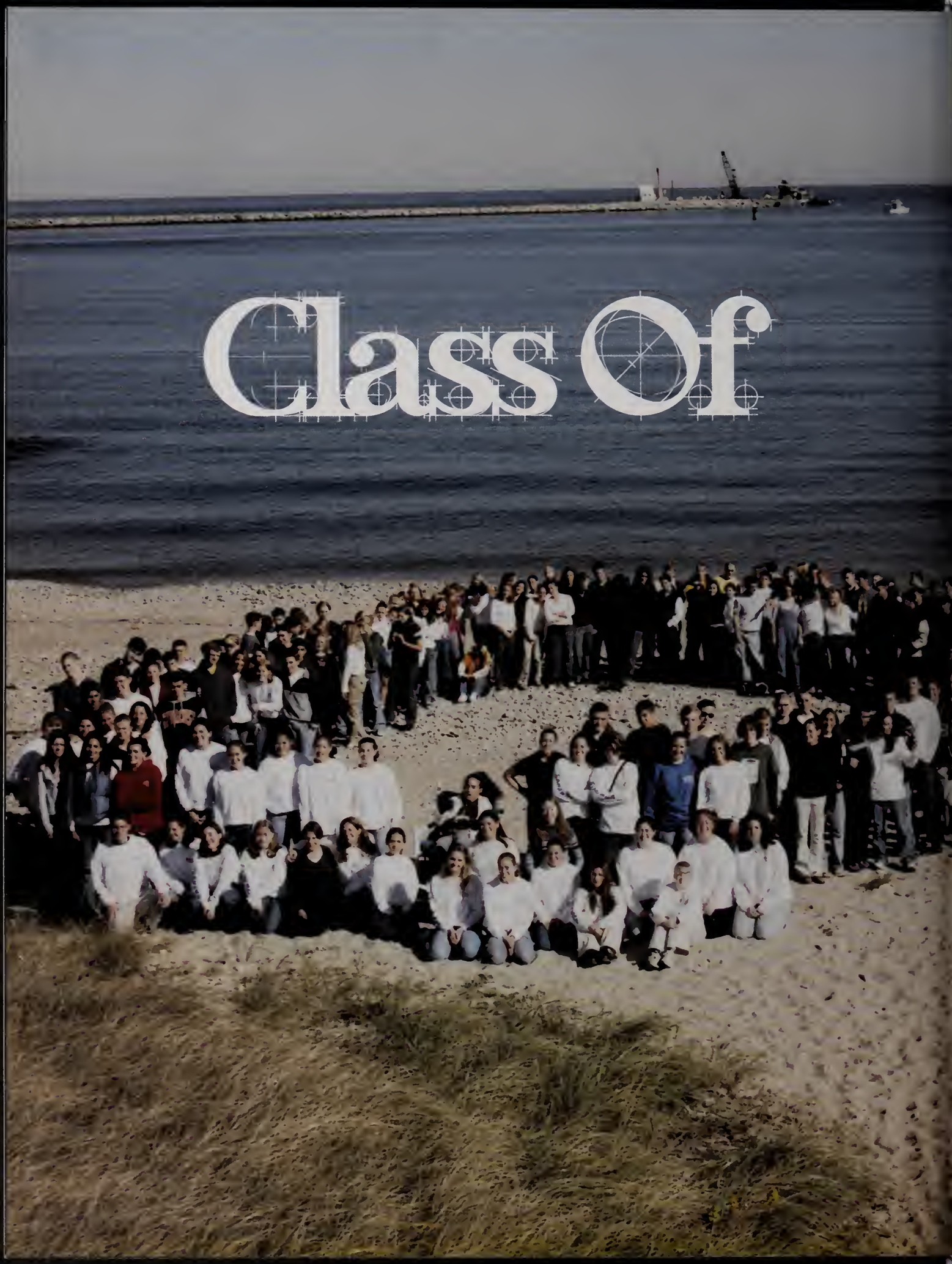

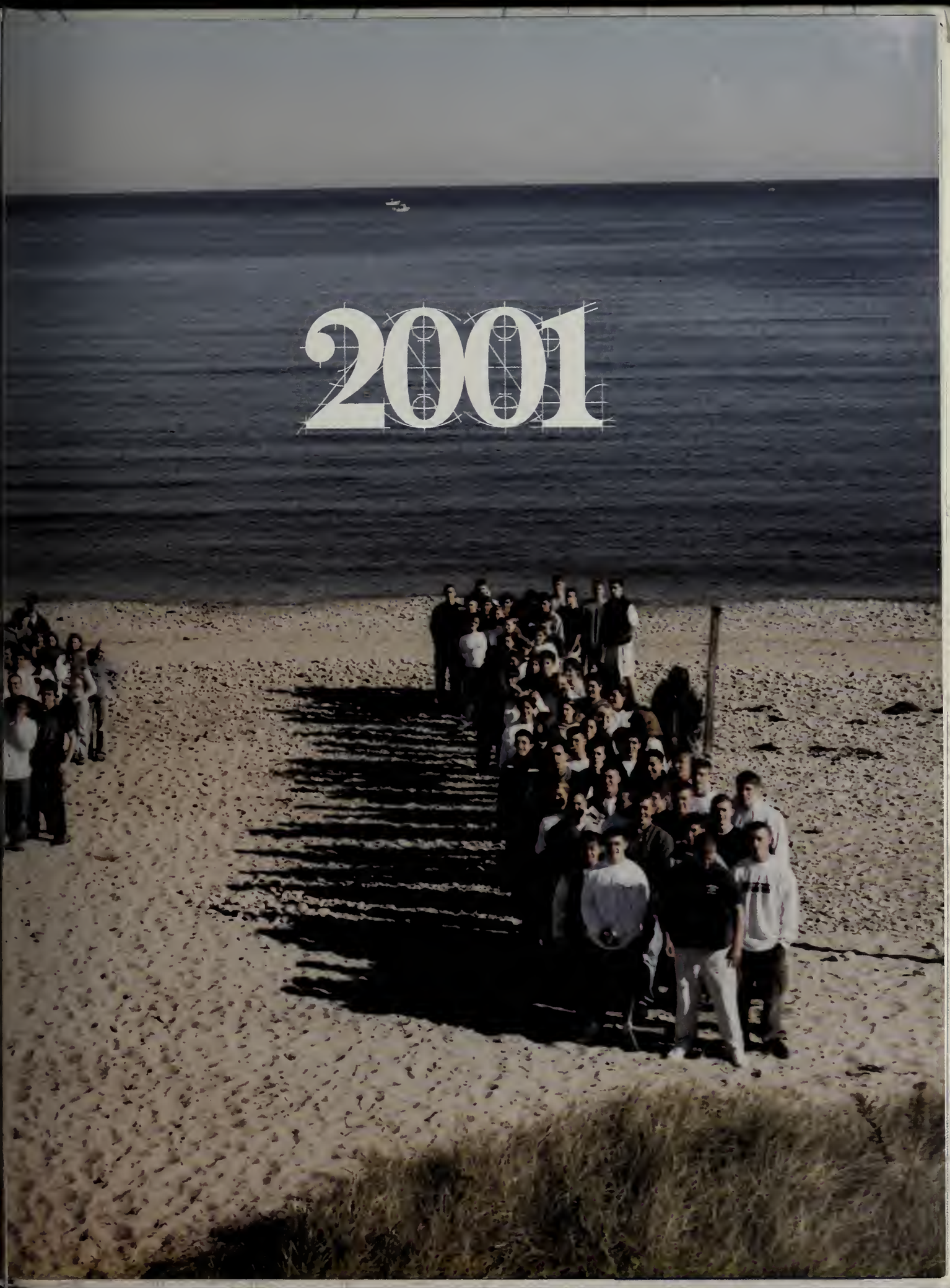
2001

Sandwich High School Class of 2001

Michael Hunnewell

Sarah Hussey

Donald Hutchinson

Carolyn James

Michael Jenkins

Caitlin Johnson

Colin Jones

Craig Jordan

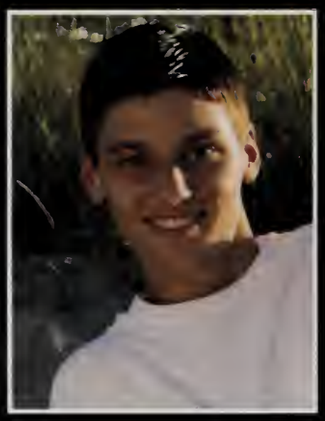
John Kamb

Craig Karnes

Arienne Kassick

Krystal Kauffman

Evan Keene

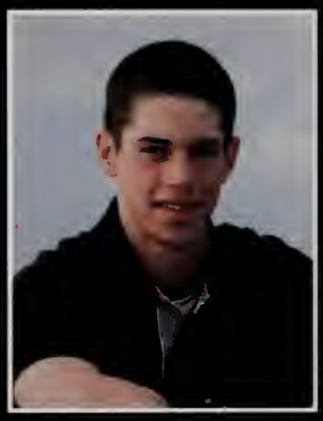
Kyle Kenny

Rebecca Kirrane

Brienne E. Klaassen

Kevin P. Klauer

Eileen Michelle Kozak

William S. Kyttle

Elizabeth Larsen-Silva

Katrina Lassiter

Jacob Lawrence

Bridget Leahy

David Lonergan

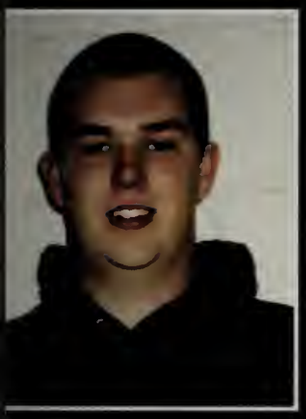
Elliott Loomis

Suzanne Losordo

Kimberly Loud

R. Jorge Loura

Edward Luippold

Deanna Lupien

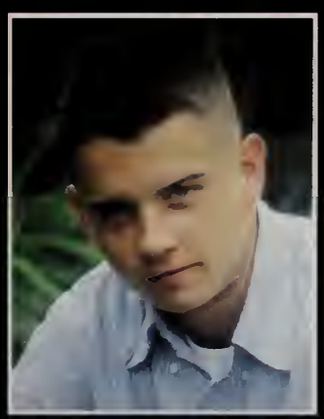
Ryan Mackiewicz

Jennifer MacDonald

Sandwich High School Class of 2001

Wayne MacDonald

Anthony Maiolino

Robert Manley

Christopher M. Marino

Christopher R. Marino

Wilton Marshall

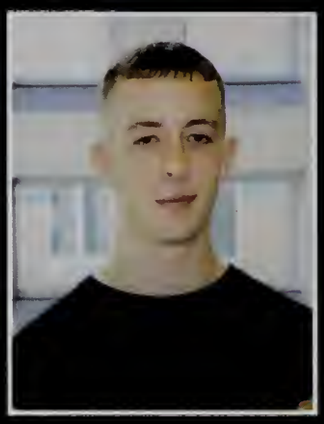
Ryan Martin

Brian J. Martinez

Jennifer Mason

Elizabeth Matsas

Jared Mattone

Shawn McAlpine

Kelly McArdle

Brendon J. McCarthy

Katelyn McHugh

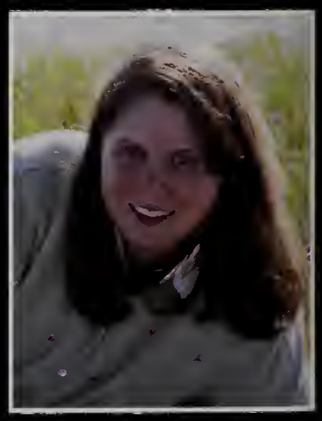
Rachael McKenzie

Cory C. McLaughlin

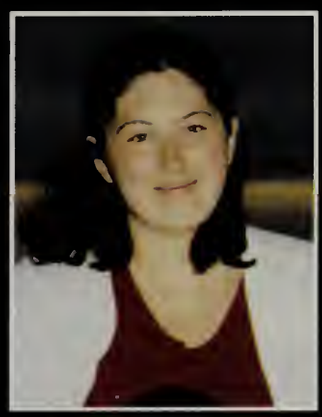
Megan McLaughlin

Jennifer McNally

Jon Mercier

Nathan Mercier

William I. Meyer

Christopher Milan

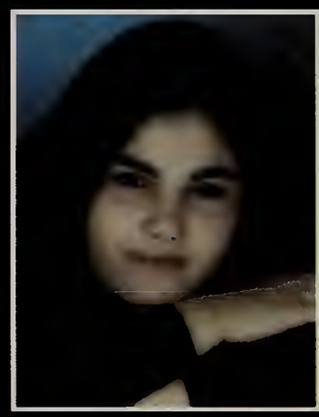
Amanda Milano

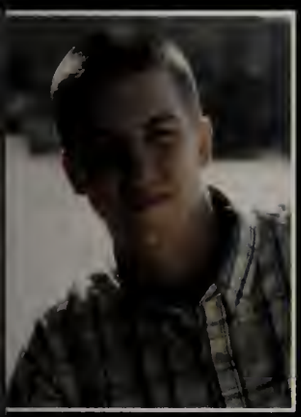
Adam Millbern

Molly Mitchell

Shannon M. Monarch

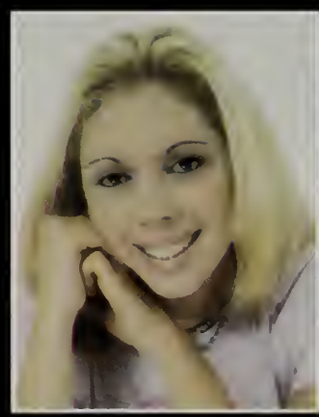
Andrea Monahan

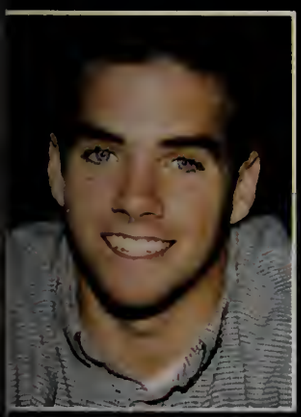
Michael T. Morrison

Matthew J. Naffah

Danielle Neves

Seth Newton

Sandwich High School Class of 2001

Dennis S. Noll

Jason Norton

Caitlin Novero

Ashley O'Connor

Robert J. O'Neill

Tiffany Oldham

Luke Overshiner

Philip Pagani

Christopher Penney

Sean Persico

Terah Peters

Timothy Picard

Jason Pothier

Benjamin Powell

Christopher Power

Michael W. Powers

Robyn Prunty

Katherine Quinn

Christopher Randall

Kristin Randall

Jessica Read

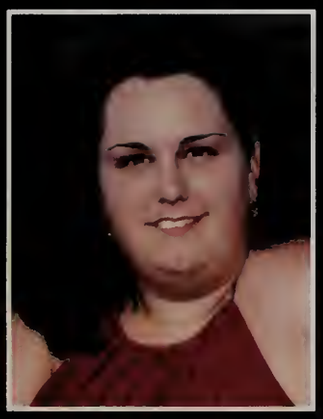
Christine Regan

Kathleen Reilly

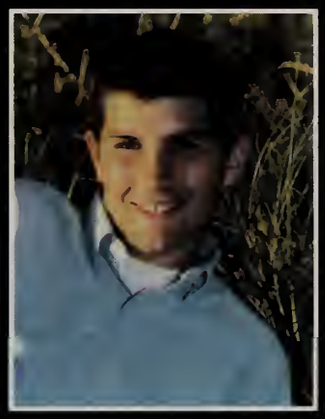
Leonard Reno III

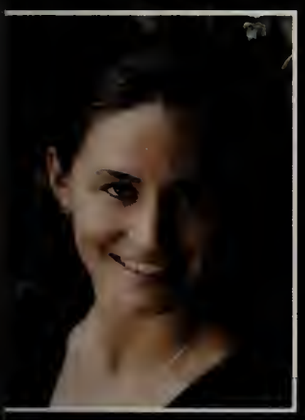
Kelly Resnick

Julie L. Rigo

Meghan E. Riley

Darcie Ritch

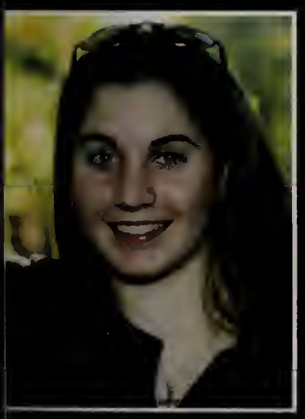
Lindsey Robbins

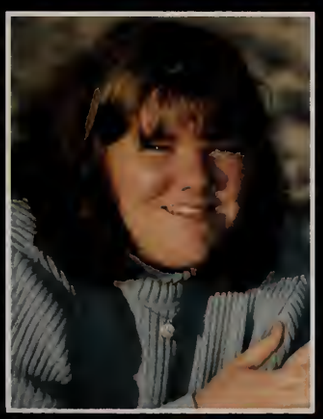
Erin Russell

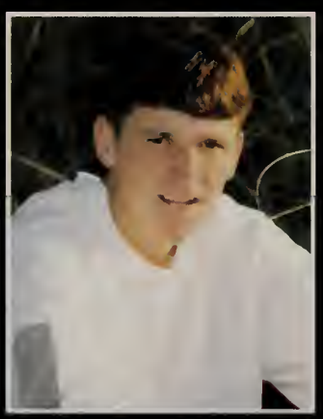
Jason Russell

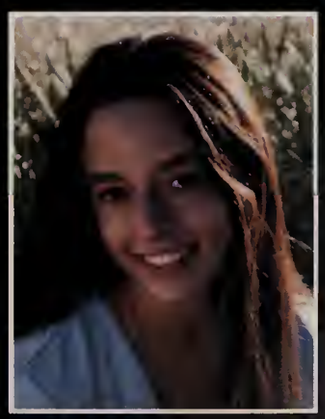
Marisa Ryan

Sandwich High School Class of 2001

Francis X. Saluti

Cassandra Saunders

Jessica Schaufus

Holly Scott

Terri M. Serino

Rebecca S. Shakin

Mark C. Shapiro

Samantha Shedlock

Melissa Silver

Julie E. Simon

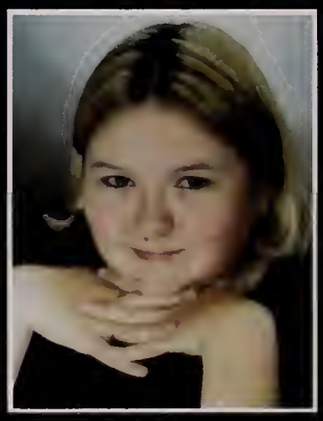
Heidi L. Smith

Melissa A. Smith

Timothy Smith

Brian J. Sollis

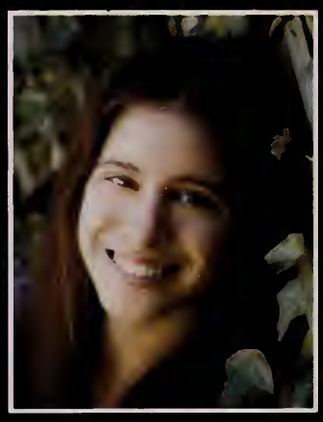
Tamara Souza

Patricia Sprague

Sharon Sproul

Danielle Spurling

Dave Spurling

Elizabeth Stanton

Brendan J. Stefani

Meghan E. Stuber

Lauren-Nicole C. Tardiff

Nicolle Taylor

Stephanie Taylor

Mandelynn Tetzlaff

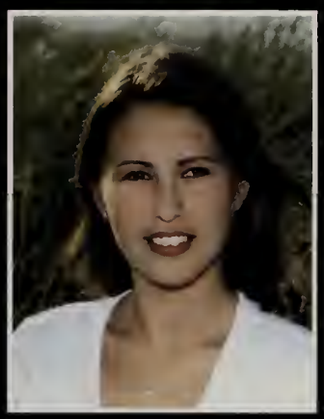
Emily Thomas

Scott M. Thomas

Amanda Ting

James Tocci

Jennifer L. Trexel

Kelly A. Troy

Christina Tsakalos

Jennipher Tucy

Leanne Vaillencourt

Joseph Walker

Brian Walsh

Christopher Walsh

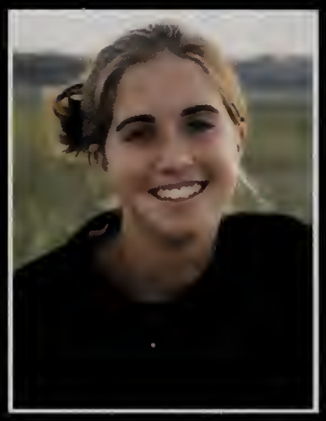
Meghan Walsh

Angela Warren

Sarah Warren

Andrew Watts

Jessica L. White

Amanda Whitney

Cortney Williams

Matthew Williams

Peter Zanello

Architects of our Class

It all started with a vacant slot for the class advisors of 2001. Who would step up to this challenge one may onder? Who else but the brave and courageous dynamic duo, a.k.a. David Aycock and Michael Parker. Taking n the responsibility of the Class of 2001 turned out to be a life altering commitment, but both advisors have roven worthy and have risen to all occasions.

Before even befriending our newly assigned advisors, we were faced with the task of creating a Freshmen lomecoming skit that wouldn't resemble a "Freshmen Homecoming Skit." Therefore, we quickly assumed our oles and took action. Throughout our Freshmen year, we attempted to devise original fundraisers, this is when e came up with the ingenious Pool and Ping Pong Tournament. Although this wasn't a huge success, and didn't nake us an incredible amount of money, it had started us on our way down the path of success.

Sophomore year we began a whole new journey, making money for prom. Our first class bonding experience ccurred at the Ring Dance; here we were able to really get to know each other. Then, we had our first real ndraiser, a dance. This jump started our dance phase, because from that point on, every time we needed money ast, we'd have a dance. Unfortunately our treasury was rather low, so in despair we turned to our class advisors. Mr. Aycock, our comic relief, was always ready with a joke when we were down. He assured us that we could nake millions without spending a cent, and not to worry, because he had faith in us.

We began the busiest year of our lives, our junior year. Stressing out over money needed for prom, rrangements, decorations, gifts, invitations, etc., our advisors stood by us through it all. Penny-pinching Mr. ycock, and patient Mr. Parker helped us plan our prom. First, we needed money. We pulled together under he guidance of Mr. "A", and made Homecoming a profitable event. We finagled to get the snack shack on Homecoming weekend, and made Homecoming shirts for the entire school. The unique saying, "Sandwich Bites Back" sold like crazy, and the shirts were a success, right down to the last XL. Then, we jumped right into the Valentine's Dance, enhancing our now rather large treasury. As the final preparations for prom were made, we ouldn't help but notice that we had adopted another, more experienced advisor, Mr. Donald Shewchuk. Without his expert guidance and patient ear, we would have never pulled off prom. He devoted his time to us, nd was always at our meetings when we needed him, even though he had his own class (the class of 2000) to dvise. The prom was perfect. With a sigh of relief, not to mention a depleted treasury, we prepared for our enior year.

Our senior year we undertook the role of elders in the school. We were now the old and the wise, the role nodels to be followed. Our days at Camp Burgess will not soon be forgotten, as we bonded together as a class, specially on the high ropes! We were the class of 2001, ready to take on anything. We coordinated the winning Homecoming pep rally skit under the careful eye of Mr. Aycock ,who gave up much of his time to chaperone us. Next, we took on the Senior Masquerade. Beyond all our expectations, we had a great turnout, and an awesome night. Despite his recent knee surgery, Mr. "A" kept us on track, helped to get the dance together, and he even howed up as a cripple! Graduation and senior week await us. The planning is sure to keep us all busy this year. Mr. Aycock and Mr. Parker have been excellent leaders and wonderful advisors. They made us laugh, but kept us under control and focused on what we had to accomplish. We will never forget our summer "meetings" on Mr. Parker's boat to Martha's Vineyard. Over the four years, they have stayed with us through good and bad, rials and errors. We can't thank them enough for their dedication to our class. It is going to be very hard to say good-bye to them after all they've done. Mr. Aycock and Mr. Parker, know that you will always be in our hearts, we are forever grateful for your devotion to the Class of 2001.

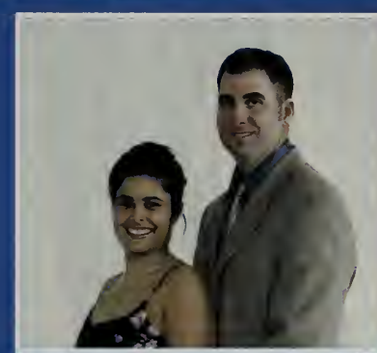

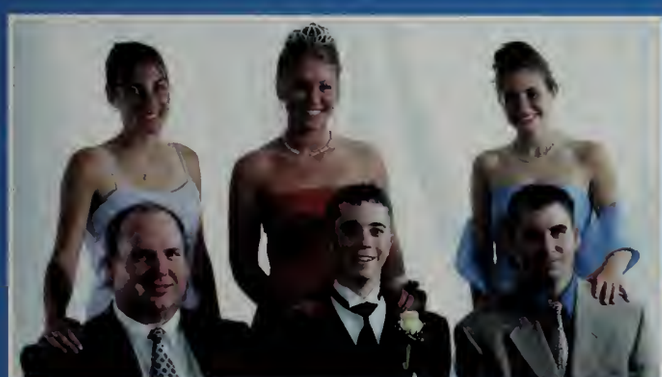

Prom

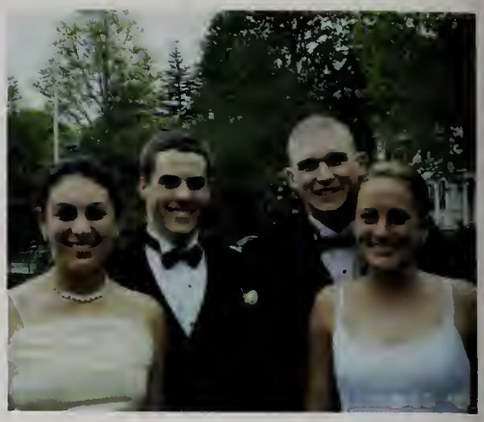

May 13, 2000 marked the day of the Junior Prom, the day we had been waiting for. Our Theme was "A Knight To Remember," and it certainly was a night to remember. Late in the afternoon proud parents and spectators gathered around Dexter's Grist Mill to watch the grand march. We walked down the steps of the library to the grist mill while the crowd ooh and ahhed at the girls wearing beautiful, long dresses, and the guys clad in tuxedos. After our pictures were taken, we stepped into limos and cars that would take us to Sea Crest in Falmouth, The resort was beautiful and gave us happy memories of food, dancing, chatting with friends, and snapping pictures. Prom court was announced and we pronounced junior class president Kelly McArdle prom Queen and Peter Zanello prom King. The two danced to "You Look Wonderful Tonight," by Eric Clapton, and they did look wonderful together. As mementos, we were given beautiful blue candles in wine glasses with "A Knight to Remember" printed on the front. After prom, most of the students gathered at the school to attend "The Late Knight Show." They played games, watched movies, bounced on the moon walk, got fake tattoos, and fell asleep. The prom was picture perfect and unforgettable.

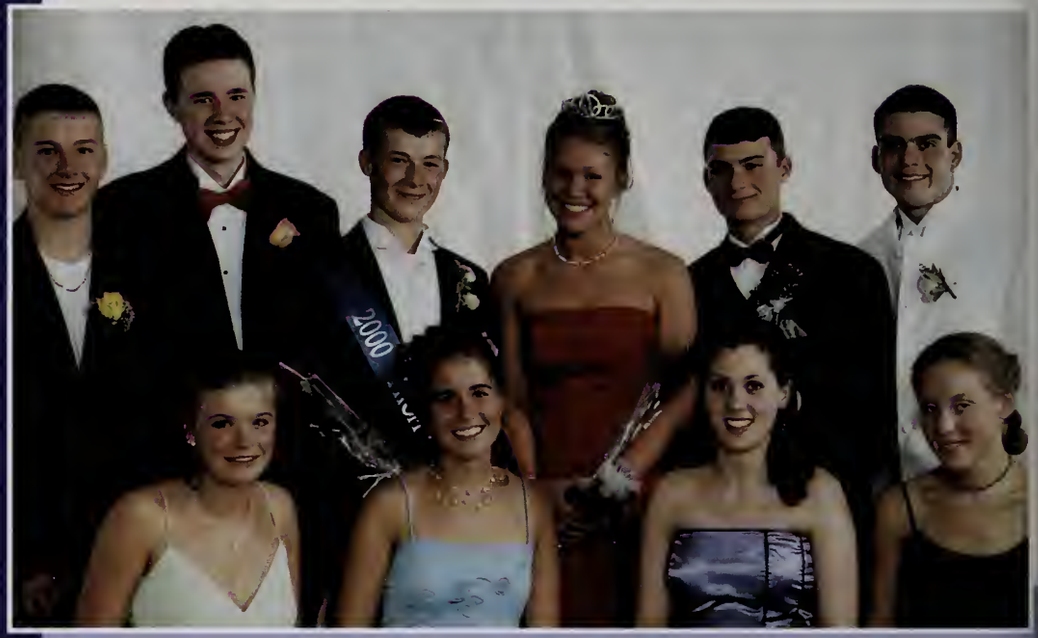

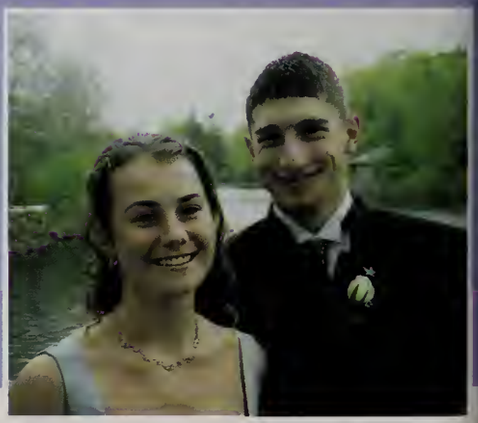

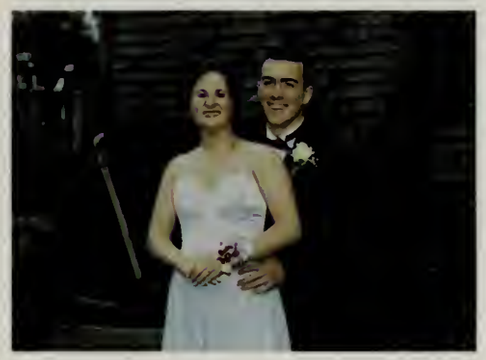

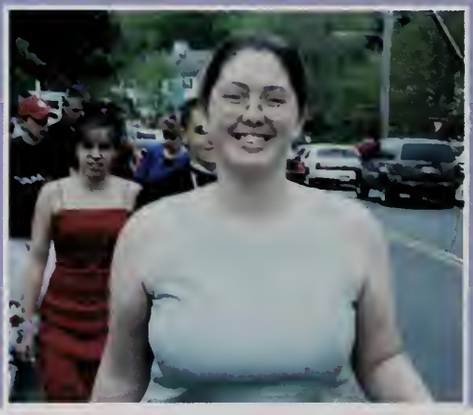

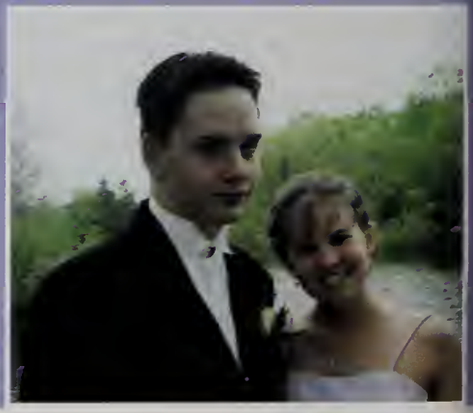

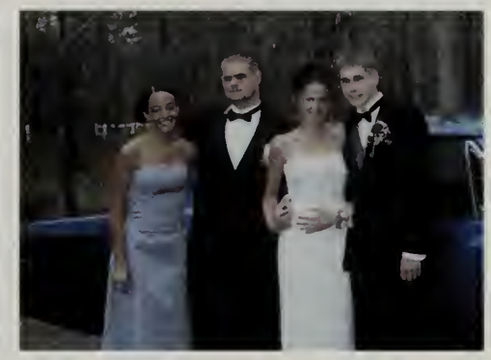

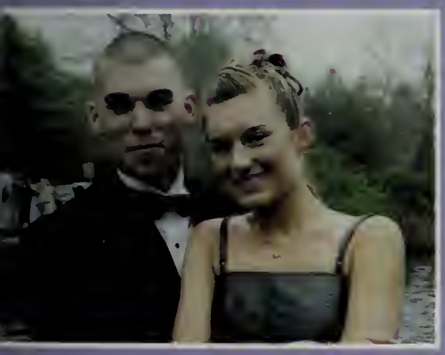

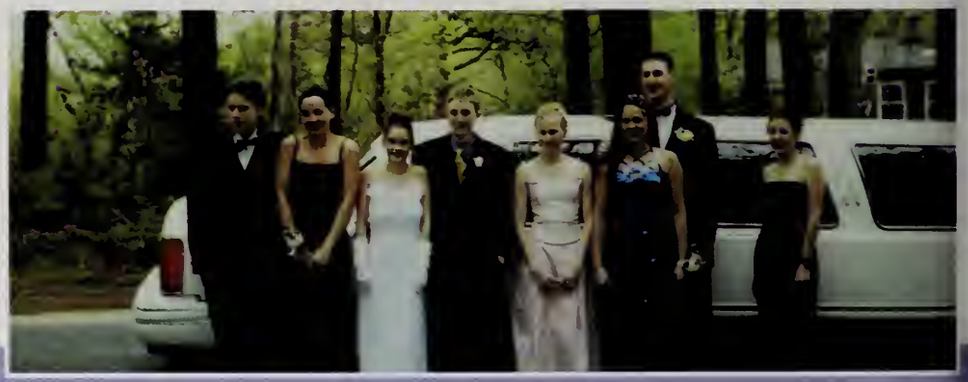

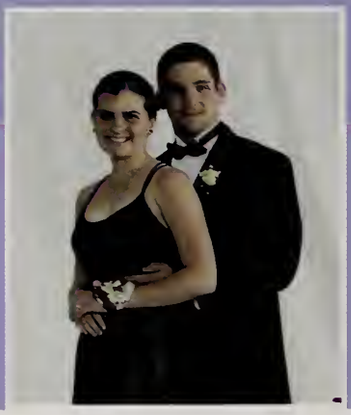

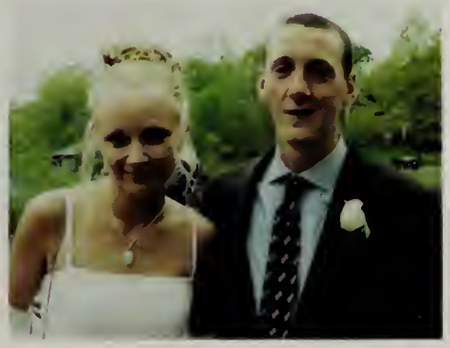

Camp Burgess

Camp Burgess is one of the events that seniors have looked forward to since freshman year, and the class of 2001 wasn't an exception. As seniors, we got to escape the classroom and reunite with friends who we haven't hung out with in years. In the course of two days, the class of 2001 was divided into two large groups consisting of about one hundred twenty-five students. On those days, we loaded into the yellow buses, which most of us hadn't been on since our freshman year, and made our way to the camp.

At camp, we were divided into groups of fifteen and assigned a counselor. Unity was the key ingredient to make the experience work. It was impossible to complete our tasks individually, so we had to work together as a whole. Whether it was being blindfolded and having to rely on the words of our peers, or encouraging our classmates to take risks, or the trust exercise, made Camp Burgess a bonding and memorable experience that we will never forget.

MAINE

NEWPORT

10 4

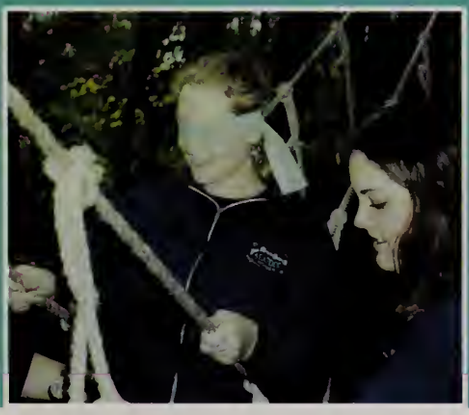

Homecoming

Spirit week came to life this year with pajama day, the day when students roll out of bed and go to school, the day everyone loves. Following was crazy mismatch and crazy hair day. Wednesday we tried a new idea for school spirit, color day. Each class was assigned a color and were suppose to wear as much of that color you possibly could on that day. The seniors were assigned red, the juniors, green, the sophomores, orange, and the freshman, yellow. Thursday was college day and Friday was the traditional blue and white day. The sports teams were clad in their homecoming tee-shirts, the sophomore and junior classes had tee-shirts made, and the seniors wore their tee-shirts with the big 01 on the back. The pep rally started and the whole school piled into the gym to watch the seniors dominate. During the pep rally, the varsity sports teams are introduced and then the skits begin. This year each class was assigned a state and were to design a skit that stereotypes that state. The freshmen began with Hawaii and performed a skit that consisted of surfers and palm trees. The sophomores overcame their defeat last year and performed Texas with country music and line dancing. Then came the juniors, who for some unknown reason thought they would take over homecoming this year. They performed a skit about New York, using sports teams, clubs, and rap music. The seniors were assigned California and we began our skit with Scott Thomas and his band performing Californication. Our skit followed with movies stars, earthquakes, surfers, Baywatch lifeguards, and excellent dance routines lead by Caitlin Novero. At the end of the pep rally the winners were announced. We, the seniors, finally proved that we rule the school. The juniors were second, sophomores, third, and freshmen, last. After the pep rally, the sports games began with most teams being victorious. Homecoming traditionally ends with the dance, which was a great success. The gym was decorated and the music was great. The senior court consisted of Caitlin Novero, Julie Rigo, Chris Walsh, Wayne MacDonald, Queen, Kristin Randall, and King, Mike Jenkins. Homecoming 2001 was a wonderful event that brought victory and entertainment to the senior class.

10 6 '00

GOLDEN GATE BRIDGE

GOLDEN GATE BRIDGE

73
75

GAP

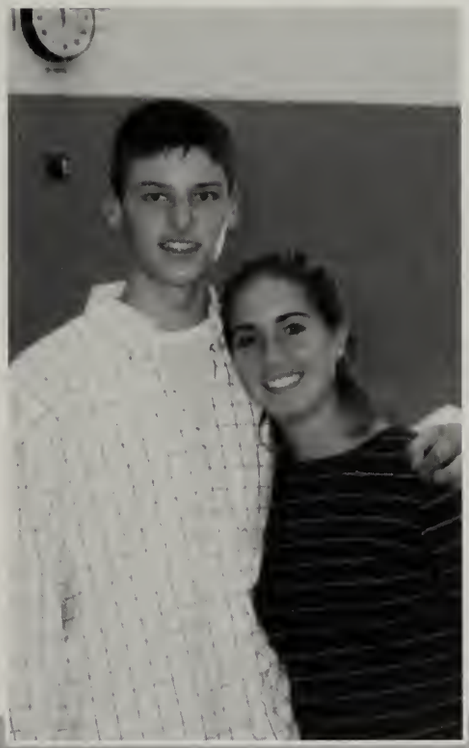

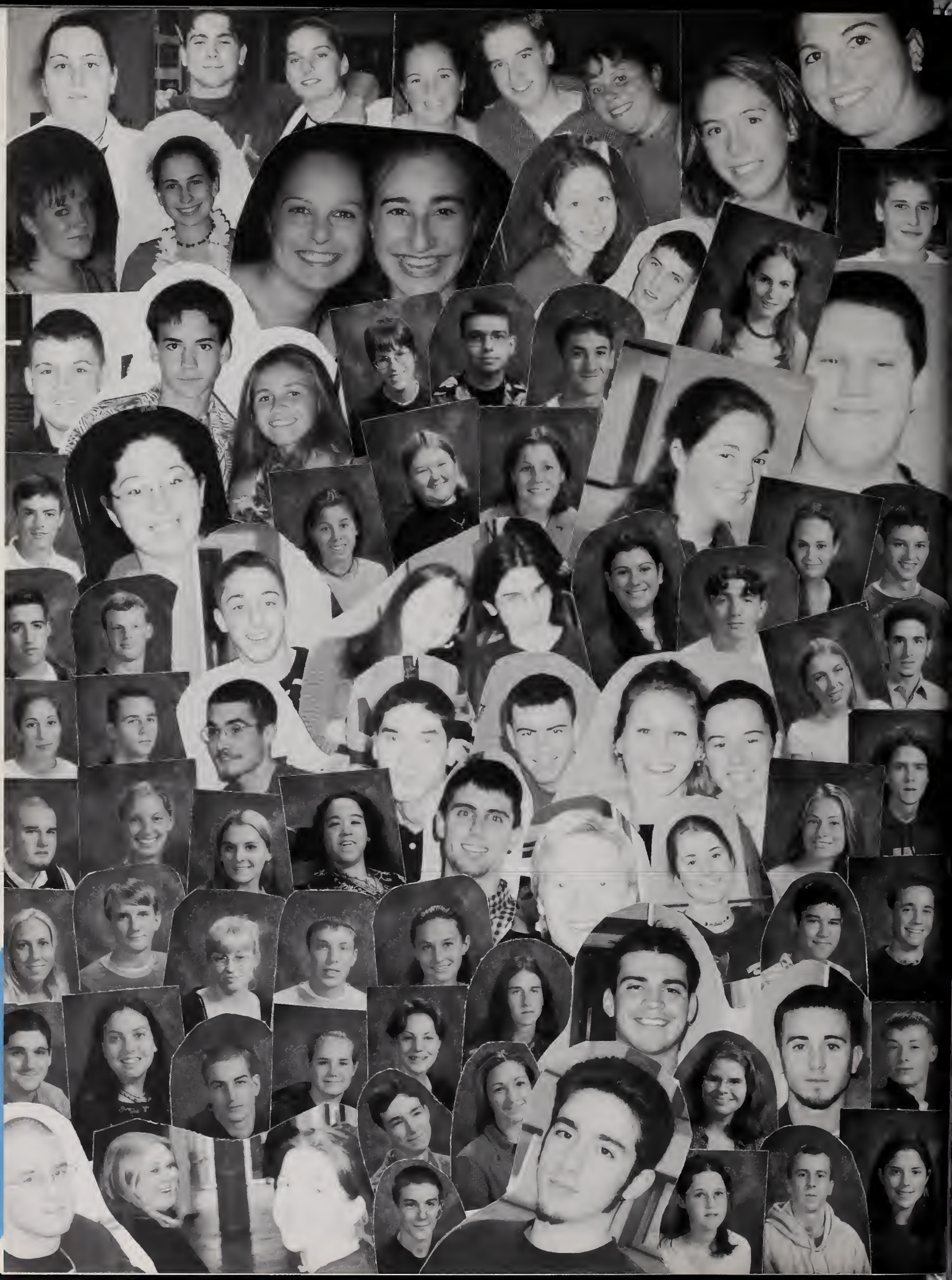

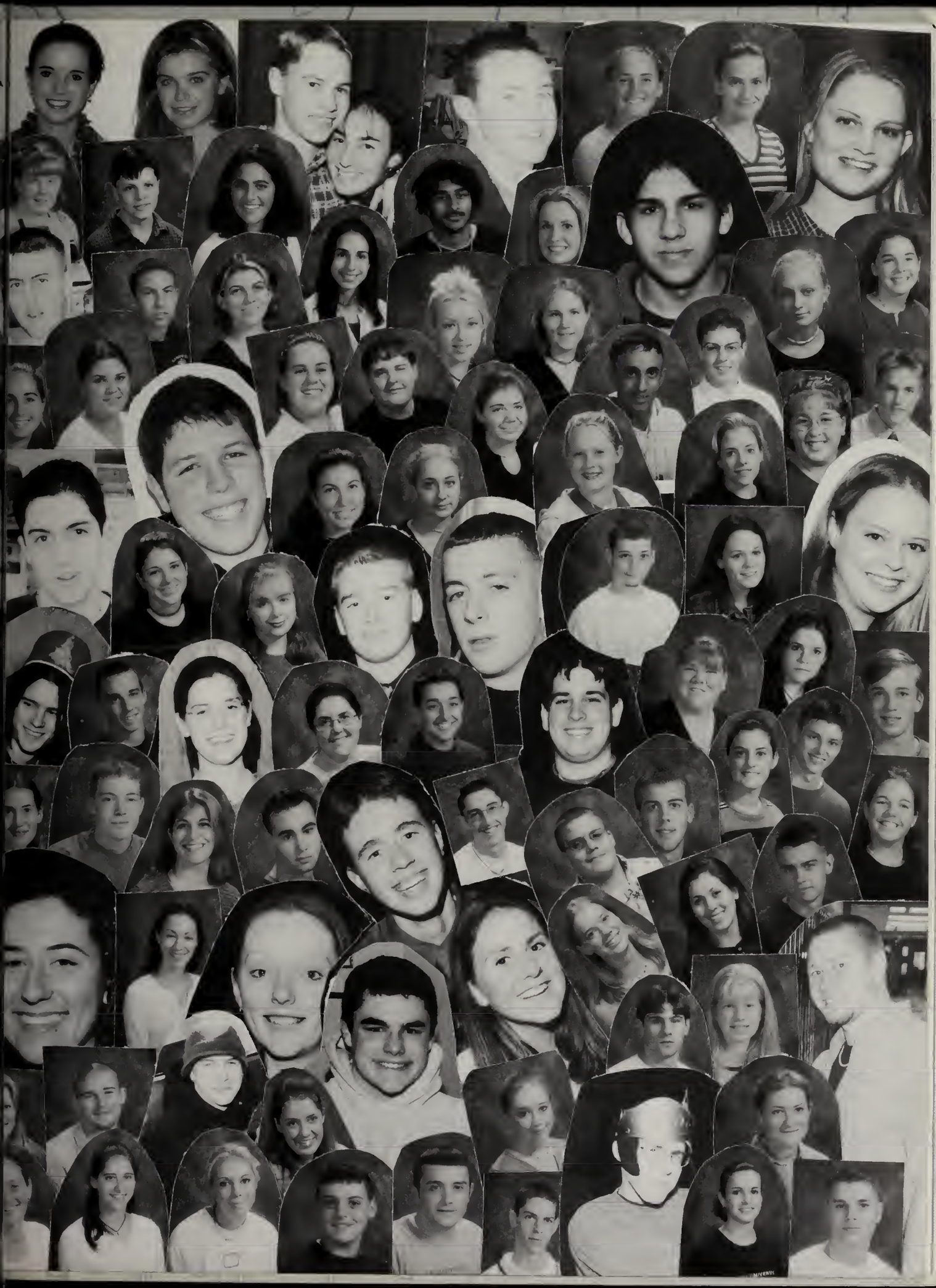

SANDWICH
13
SANDWICH
9

Sports

Football

Sandwich High School Football made its prescence known in its second varsity season. Under coaches Joe Dawe, Al Lutz, and Jerry Gordon, the Blue Knights finished 4-5-1 this season. Sandwich held its own and played a tough schedule with games against Marshfield, Whitman-Hanson, and Duxbury. The Knights were led by captains Kevin Domurat, Wayne MacDonald, and Brendan Fitzgerald. The Knights will miss seniors Nick Abreu, Craig Jordan, Sean Persico, Chris Randall, Brendan Fitzgerald, Kevin Domurat, Wayne MacDonald, Joe Walker, Tim Picard, Scott Thomas, Bill Kyttle, and John Fiedler. Sandwich won for the first time ever on Thanksgiving this year. The 44-0 shutout, a goal for the defense early in the season, showed the improvement that the defense achieved throughout the season. Defense was lead by Terry Donovan, Tim Picard, Brian Judge, Rory Sheehan, and Pat Smith. Kevin Domurat rushed for 3 touchdowns on 12 carries in the game. All year the offense was led by Domurat, Wayne MacDonald, Chris Richardson, Chris Randall with the blocking of Brendan Fitzgerald, and Biggie Stevens. Sandwich beat both of their league rivals, Nauset and DY. They also beat Wareham 42-14. Kevin Domurat and Terry Donovan were ACL All-Stars. Brian Judge was an Honorable Mention. This season was a success and it left an impression on the players which will last a lifetime.

The Leadership, Sportsmanship, and Dedication award went to Sean Persico. The Most Valuable Player honor was given to Kevin Domurat.

Varsity

	US	Them
Plymouth-S	7	7
Nauset	33	6
Marshfield	7	39
Plymouth-N	22	31
Duxbury	13	41
Wareham	42	13
Scituate	13	19
DY	32	8
WH	7	28
Mashpee	44	0

N. Abreu, C. Jordan, S. Persico, C. Randall, B. Fitzgerald, K. Domurat, W MacDonald, J. Walker, T. Picard, S. Thomas, B. Kyttle, J. Fiedler, M. Jordan, Fleckles, P. Smith, R. Sheehan, B. MacDonald, T. Donovan, C. St.James, C Richardson, M. Davidson, T. Stevens, C. Bayer, D. Cross, D. Johnson, R Buckley, B. Judge, C. Irvine, D. Mulgrew, B. Nangle, C. O'Connor, B. Previti S. Frye, C. Rumul, C. Terrio, D. Antonowicz

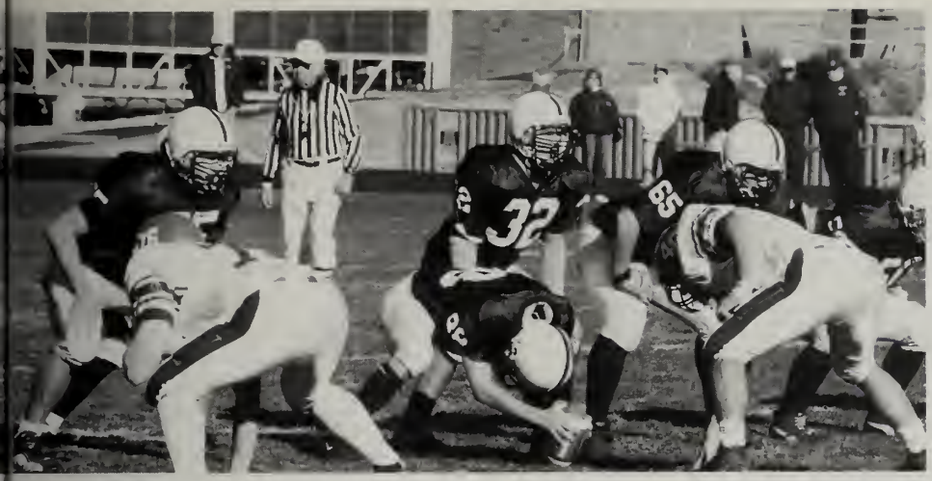

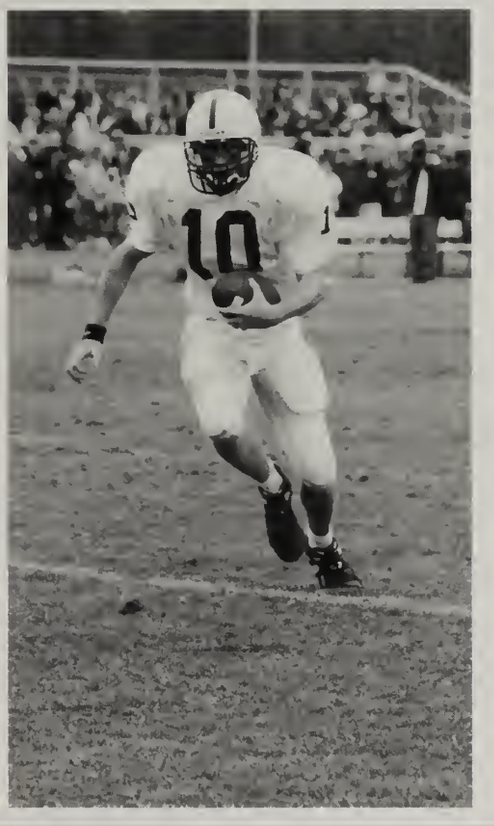

ors: Wayne MacDonald, Tim Picard, Craig Jordan, Kevin Domurat, Sean
er co, Nick Abreu, Bill Kyttle, Brendan Fitzgerald, John Fiedler, Scott Tho-
a Joe Walker, Chris Randall

M. Susko, C. Clark, E. Anderson, R. Supple, B. Kelly, S. Govoni, C. Blackledge, A. Viall, M. Dubee, C. Meyer, C. Byron, J. Hembling, N. Keith, J. Dillon, M. St. James, R. Black, B. Steele, M. O'Donnell, T. Milano, M. Adams, M. Celeste, J. Long, D. Mathieson, M. Urban, B. Bowles, S. Manning, P. McCarthy, R. Buckley, B. Girard, N. Lambros, M. Clancy E. Coughlin, A. Kern, R. Oakley, Coaches Markovich, White, Papsadore

Girls' Soccer

The 2000 Girls' Soccer Team shined this season, achieving the best record Sandwich Girls' Soccer has seen in a long time. Backed by only three seniors, the girls battled to a well-deserved record of 7 wins, 8 losses, and 3 ties, coming only one point short of state tournament play. Senior, Suzanne Losordo, was solid in the sweeper-back postion. Senior, Holly Frankio, added a constant spark to the offensive and midfield lines. Senior, Kristin Randall, was one of our most reliable players, and had a solid season at midfield. Our three captains this season were Suzanne Losordo, Holly Frankio, and junior, Ashley Creel. Ashley was one of the most hard-working players on the field, putting in a full effort with every game. The team had nine juniors, six sophomores, and one freshman. One of the most memorable games this season was our second game against Plymouth North, when we tied the game at 2-2 with under two minutes to go. This game defined our team, showing how much character we really had. The skill that our remaining players have will help carry us to the top next season. Coach Pearsall had this to say, "Our team revealed our great work ethic and talent. We battled our way to an impressive record, proving that next season we will continue our fight for tournament play. With the hunger these girls have, we can achieve it. Close, But No Cigar. "

The ACL All Star was Ashley Creel and Honorable Mention was Suzanne Losordo. Kristin Randall was awarded the ACL Individual Sportsmanship honor and the team MVP went to Ashley Creel. Suzanne Losordo, and Holly Frankio shared the Leadership, Sportsmanship, Dedication spotlight.

Varsity

	US	Them		Us	Them
Falmouth	0	2	W-H	1	1
W-H	0	2	Nauset	4	0
Nauset	4	0	Barnstable	0	1
Marshfield	0	0	Duxbury	1	3
D-Y	1	3	D-Y	1	1
Harwich	4	0	Marshfield	1	2
Duxbury	0	4	Plymouth N.	2	2
Plymouth N.	0	2	Harwich	8	0
M-V	2	0	M-V	2	1

LuAn Ferguson, Lindsay Donnellan, Elise Bolton, Jackie Trayers, Jenn Schermerhorn, Kristin Randall, Holly Frankio, Suzanne Losordo, Ashley Cree Kate Sarkissian, Jen Gonzer, Robin McGinn, Becca Hussey, Lisa Iadonis Corey Ritch, Jodie Zanello, Kelly Cosgrove, Sara DellaPosta, Christine Norton Coach Pearsall

oach DellaPosta, A. Bronson, M. Sullo, K. Gill, L. Boyd, A. Chagnon, S. un, L. dePontbriand, M. Gerhart, T. McGowan, K. Reno, M. Morrison, Davis, K. Vetrano, B. Soule, E. Broderick

Coach Kneeland, Alyse Garner, Kathleen Woods,Amanda DuPuis, Angela Tunney, Kiley Milbern, Katelyn Ryan, Caitlin Lawson, Kelly Varney, Kim Santos,Sara Knippenberg, Kathleen Noonan, Katy Gilbert, Katherine Nicoletti, Kara Milliken, Beth Soule

Boys' Soccer

In an amazing season, the Blue Knights made it to the state tournament for the second year in a row. After defeating Bridgewater-Raynham 8-0, the boys advanced to play Weymouth in the second round. Following a grueling match, Weymouth squeaked by us with a final score of 2-1. At the end of the season, the boys' final record was an incredible 14-6. Head Coach Tedeschi had this to say, "I really felt we were the best team from the Cape this season and we proved it on the field. We rose to the occasion and played the tough teams tough. We had character, we played as a team, grew as a team week by week." The sole captain, senior Rob Reno agrees, "This year, coming into the soccer season, we expected a lot. The 13 seniors were supposed to lead the team along the way, and they did. It was a great season and there was nothing to be ashamed of!" The graduating seniors will be greatly missed. Mike Jenkins, Tim Smith, Rob Reno, Tyler Harrington, Jason Russell, Luke Overshiner, Mike Morrison, Brian Martinez, Ryan Mackiewicz, Phil Pagani, Mike Augustine, Dan Borecki, and Charlie Hixon surely set a standard for the school both on and off the field. Offense was led by leading goal scorer Ryan Mackiewicz, 19 goals, with the help of Tim Smith, Deron Jackson, and Matt Tucy. Tim Lyver, Evan Jordan, Tyler Harrington, Jason Russell, Luke Overshiner, Mike Morrison, Phil Pagani and Nathaniel Keenan controlled the mid field. Defense was led by Captain Rob Reno, Mike Jenkins, Brian Martinez, Mike Augustine, Dan Borecki, and Charlie Hixon. Junior Nate Dougan was the team's goal keeper. Although the team is losing more than half of its members, the talented juniors and sophomores are ready to carry the team into the next season, in search of a place in the state tournament for the third year.

ALC All Stars are Rob Reno, Mike Morrison, and Ryan Mackiewicz who was also voted Eastern Mass. All Star. Mike Jenkins was awarded ACL Individual Sportsmanship Award. Team awards of MVP went to Mackiewicz and Leadership, Sportsmanship, and Dedication was shared by Jenkins and Tyler Harrington. Coach Tedeschi was awarded "**Coach of the Year**" honors by the *Cape Cod Times*.

Varsity

	US	Them		Us	Them
Plymouth S.	3	1	W-H	4	0
Falmouth	2	0	Nauset	2	1
W-H	2	1	Barnstable	1	0
Nauset	4	0	Duxbury	0	2
D-Y	2	0	D-Y	3	0
Marshfield	0	5	Marshfield	1	2
Harwich	7	1	Plymouth N.	1	2
Duxbury	1	2	Harwich	4	0
Plymouth N.	5	0	BR	8	0
Plymouth S.	4	1	Weymouth	1	3

Coach Evans, T. Lyver, T. Harrington, M. Morrison, J. Russell, T. Smith, M. Augustine, P. Pagani, D. Borecki, R. Mackiewicz, R. Reno, N. Dougan, Coach "T", L. Overshiner, N. Keenan, M. Tucy, M. Jenkins, C. Hixon, D. Jackson, B. Martinez, E. Jordan

Griesheber, K. Carlyle, C. MacDonald, S.Hartl, Coach Evans, C. Lyver, C. Ridall, B. King, J. Darcy, C. Ostrom, P. Golas, S. Flannigan, G. McCarthy, S. McGrath, J. Helms, D. Coffey

Coach McCormick, M. Reilly, D. Smith, M. Shea, M. Burnstein, A. Moody, M. Caras, R. Thorpe, S. Milliken, J. Dougan, A. Bokanovich, Missing: C. Markham, B. Avery, C. Thomas

Girls' Cross Country

"All you have to give to win is everything you've got". This year's girls cross country team followed this motto and had a strong closing record of six wins and four losses. The team was co-captained by seniors Mary Allietta and Tammy Souza. Other seniors included Taryn Hughes and Penny Christo. Juniors and sophomores include: Kirsten Lawson, Krista Lewison, Stephanie Thompson, Katie Laporte, Rachel Johnson, and Jessica Dolan. The freshman runners were Meg Kennedy, Erin Aiello, and Tracy Sylvester. The ACL Sportsmanship, ACL Honorable Mention All-Star, and LDS awards go to four-year runner Allietta. In addition, Souza was an ACL All-Star and LDS award winner. Lastly, Christo was an ACL All-Star and winner of the MVP award. "Although the loss of our four seniors will be felt, the strength of the underclassmen will carry a lot of weight in the league next year," quoted Coach Silva.

Varsity

	US	Them
Nauset	17	46
Marshfield	23	35
PN	20	35
DY	32	26
WH	32	23
Duxbury	32	23

Penny Christo, Tammy Souza, Mary Allietta, Taryn Hughes, Kate Laporte, Kirsten Lawson, Stephanie Thompson, Krista Lewison, Rachel Johnson, Jessica Dolan, Meg Kennedy, Erin Aiello, Tracy Sylvester and Coach Tricia Silva

ors Penny Christo, Taryn Hughes, Coach Trish Silva, Tammy Souza, and y Allietta

Captains Tammy Souza, Coach Trish Silva, Mary Allietta

Boys' Cross Country

Team unity brought the Sandwich Boy's Cross Country team together. They finished the season with a record of 5-5. The team was lead by co-captains Sean Foster and James Godinho. This year's MVP was awarded to junior Godinho, for the second year. ACL All-Star sophomore Rich Gori was the only Sandwich runner to compete at all-states this year. The Leadership, Sportsmanship, and Dedication award goes to four-year varsity runner, Sean Foster. Another senior who brought smiles to the team was first year runner, Kevin Klauer. This year's juniors included Ryan Fitzpatrick, Brian Shields, Chris Wilson, and Jeff LaPorte. The future definitely looks bright for freshmen runners who won many big invitational meets this year including first place at Bay States and first place at Peter Jewel. The freshmen runners were Dan VanEtta, Tim Walsh, Julien Collins, Andy Jensen, Stephen Balkam, John Thomas, Paul Holmgren, Sean Costello, Fred Hensen, and Kyle McCulloch. "Rich Gori and James Godinho had excellent seasons. Both worked extremely hard all year and the worked paid off," quoted Coach Brogioli who told his runners throughout the season that "pain is just weakness leaving the body".

ACL All Stars are James Godinho and Rich Gori. Chris Allen received Honorable Mention. Dennis Noll was awarded the ACL Individual Sportsmanship award.

Varsity

	Us	Them		Us	Them
Nauset	30	25	WH	33	24
DY	29	26	Bourne	16	47
Duxbury	15	45	Marshfield	35	23
Wareham	16	49	PN	(30)29	29
MV	17	44	Sturges	15	50

James Godinho, Rich Gori, Chris Allen, Sean Foster, Sean Costello, Fred Hensen, Chris Wilson, Andy Jensen, Paul Holmgren, Dan VanEtta, Brian Shields, Jeff LaPorte, Tim Walsh, Julien Collins, Ryan Fitzpatrick, Kyle McCulloch, John Thomas, Stephen Balkam, Kevin Klauer, Dennis Noll, and Coach Brogioli

ors: Kevin Klauer, Dennis Noll, and Sean Foster

Captain James Godinho, Coach Kevin Brogioli, and Captain Sean Foster

Golf

This year marked another successful season for Coach Mike Curcio and the SHS golf team. Despite losing six graduating seniors last year, the team, lead by captain Tyler Braun, won 15 of its 18 matches, good for second place in the Atlantic Coast League and second in South Sectionals. Qualifying for the State Tournament, this squad managed to place ninth in the entire state. The varsity team consisted of Tyler Braun, Jake Schaeffer, Brendan Cook, Kelly McArdle, Andrew Henderson, Steve Kamb, Dan Iannotti with strong performances from newcomers Eric Hannah, Peter Hartmann, and Sean Devin. Some of Braun's accomplishments include: Boston Herald All Scholastic team, tying for first in the South Sectional, second in ACL Individual Championship, and receiving the ACL Individual Sportsmanship Award. Coach Curcio said, "This season was pleasantly surprising and most enjoyable. I think we did so well because we had ten players that all contributed in each match."

ACL All Stars are Tyler Braun, Jake Schaeffer, with Steve Kamb and Brendan Cook receiving Honorable Mention. Tyler Braun was awarded the ACL Individual Sportsmanship Award. Leadership, Sportsmanship, and Dedication honors went to Kelly McArdle and MVP was given to Tyler Braun for his outstanding play for four years.

Varsity

	US	Them		Us	Them
Harwich	5.5	3.5	Nauset	250	250
W. H.	235	243	Duxbury	248	256
Falmouth	256	262	D-Y	249	251
Nauset	248	264	Marshfield	259	279
Duxbury	250	246	Plymouth N.	248	279
D-Y	242	247	Harwich	255	297
Marshfield	244	261	Plymouth N.	250	256
M. V.	4.5	7.5	Chatham	218	1239
W. H.	251	289	ACL	10	2
Chatham	6	3			

Dan Iannotti, Peter Hartmann, Sean Devin, Brendan Cook, Andrew Henderson, Captain Tyler Braun, Jake Schaefer, Eric Hannah, Steve Kamb, Coach Mike Curcio

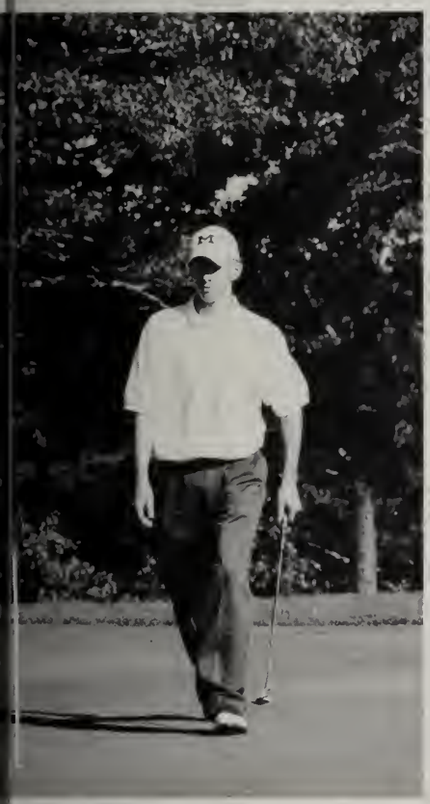

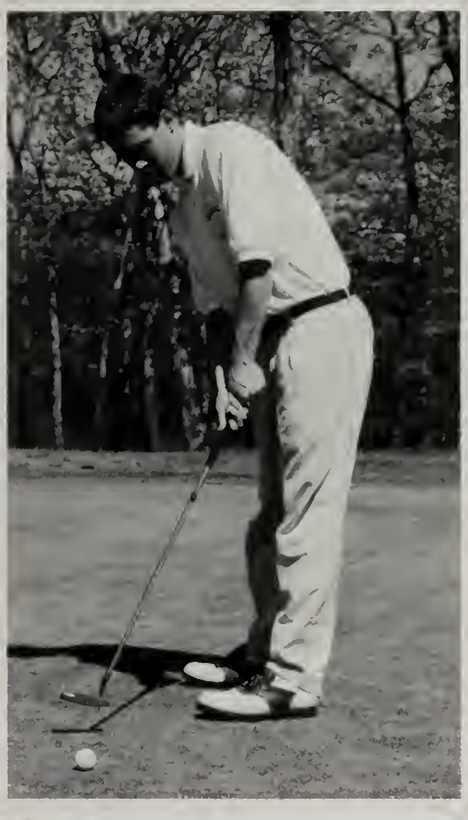

ors with Coach Curcio are Brendan Cook, Andrew Henderson, Captain r Braun, and Kelly McArdle

Seniors Brendan Cook, Andrew Henderson, Captain Tyler Braun, with Coach Mike Curcio

Field Hockey

The field hockey team finished with a great season of 16-3-1. The team achieved the title of ACL Champs 2000, with a 10-0 record in the ACL! The team consisted of eleven seniors: Coco Tardiff, Shannon Monarch, Julie Simon, Lynn Holmgren, Marie Deletti, Kathleen Reilly, Erin Balcom, Kaleena Bello, Megan Walsh, and this year's co-captains, Liz Stanton and Kelly Resnick. The seven juniors on the team, Nate Coolidge, Kristin Taylor, Jessie Silva, Megan Roller, Sarah Payne, Alissa Silverman, and Kelly Dugan, contributed to the great season. Kate MacDonald, a freshman, also helped to contribute to the team's success. With the leadership of Coach Kelsy Hammond-Beaton, the team earned the fourth seat in the state going into tournament and made it to the quarterfinals defeating New Bedford on the way. We succeeded above and beyond everyone's expectations. A rigorous off-season, exceptional team unity, and constant determination brought our team to the peak of our competition. Highlights and memories include defeating DY-twice, defeating Duxbury on homecoming, beating Martha's Vineyard, spaghetti dinners, karaoke parties, Mexican fiestas, and "Free Stylin." "I had the utmost confidence and pride in our team this season. I couldn't have asked for anything better than this group of talented athletes and motivated students"- Liz Stanton.

Goalie, Erin Balcom, gets ready to make a save during a corner. Kelly Resnick intensely waits as the ball is moved down the field. Julie Simon makes yet another interception. Coco Tardiff takes the ball down the left wing beating her defender.

Varsity

	US	Them		UsThem	
M.V.	1	1	D-Y	1	0
Barnstable	1	2	Marshfield	6	0
Falmouth	2	0	Chatham	9	1
Duxbury	1	0	Barnstable	0	1
D-Y	3	0	Nauset	1	0
Marshfield	3	1	Plymouth N.	8	0
Nauset	1	0	Falmouth	4	0
Chatham	8	1	M.V.	2	1
Plymouth N.	7	0	New Bedford	3	0
Duxbury	3	0	Norwood	0	1

Kelly Dugan, Sarah Payne, Megan Roller, Kristin Taylor, Kate MacDonald, Jes Silva, Alissa Silverman, Nate Coolidge, Erin Balcom, Julie Simon, Shannon Mo arch, Lynn Holmgren, Coco Tardiff, Marie Deletti, Kaleena Bello, Meg Wal Kathleen Reilly, Kelly Resnick, Liz Stanton. **ACL All Stars:** Liz Stanton, Julie Sim Lauren-Nicole Tardiff, Marie Deletti, Lynn Holmgren, Nate Coolidge and A **Individual Sportsmanship** went to Kathleen Reilly

The MVP's were Julie Simon and Liz Stanton. The LDS award was presented to Kelly Resnick. This year's senior players. Meg Walsh gets ready to take the side in a hit. Shannon Monarch gets ready to receive a pass. Kathleen Reilly races to beat her opponent to the ball. Marie Deletti comes through once again to get the ball out of the circle. Liz Stanton sticks with the ball and stops her opponent from making the pass. Lynn Holmgren speeds by a defender and moves the ball down the field.

h Jean Russell, A. Walsh, A. Sarkisian, S. Shourie, S. McIsaac, C. O'Brien, ynn, K.Olson, M. Monarch, C. Burke, A. Lima, D. Sousa, R. Silver man, A. hinson, M. Domurat, K. Mulligan, J. Bowling, H. Fisher, K. Tryonas, D. ine, C. Lima, A. Babel, S. MacDonald, D. Nesbit

Coach Kim Abbott, Allison O'Connell, Kat Chase, Laura Deletti, Robin Serino, Nikki Yates, Alex Babel, Colleen Burke, Molly Carroll, Ashley Pindrys, Chris Pothier, Lauren Graves, Rachel Silverman, Lauren DiPietro, Courtney Lima.

Girls Swim Team

Under the assistance of Coach Tony, Assistant Coaches Julie and Sherry, the girls were back to their old season, missing the guys, but embracing the new coming challenge against harder teams. They placed second in Pilgrim Conference. Jackie Recker broke a conference record in 100 breaststroke by a time of 109.18, Corrie Curran won the 500 freestyle in 5:24.02. The girls showed their outstanding leadership and skills again this year. All stars were: Corrie Curran, Cory McLaughlin, Jackie Recker, Mary Hunnewell, and Rebecca Walters. The vast amount of freshmen helped to support the team in their victories with outstanding performances by Shannon Hickey, Sarah Cote, Chelsea McLean, Erin Klauer, Emily Kamb, Mary Stevens, Tara McCormack, An Wang, Caitlyn Cook, and Ashley Ferreira. Newcomers were Gretchen Bell and Yi Wang. Our superb captains Corrie Curran and Cory McLaughlin had outstanding abilities in swimming and diving, which will be greatly missed next year. "It was truly an outstanding season, each and every member of the team contributed to our victories. We surpassed everyone's expectations and proved our strength as a force to be reckoned with," Assistant Coach Julie commented about the magnificent season. We will miss our four seniors but with the promising underclassmen, the future of girls' swimming is in talented hands.

Most Valuable Player award was given to Corrie Curran and Jackie Recker. The Leadership, Dedication, and Sportsmanship award was received by Carolyn James.

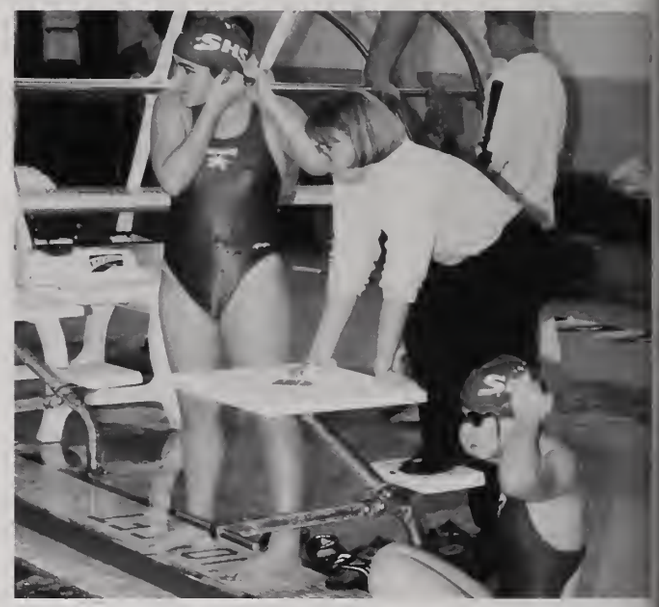

Varsity

	US	Them		Us	Them
Boston Latin	90	96	Framingham	95	91
Braintree	112	71	Middleboro	106	80
Marshfield	100	79	Notre Dame	87	72
Quincy	98	79	Bishop Stang	102	85
Randolph	104	82	New Bedford	83	98
Duxbury	83	102	Pilgrim Conference	4	1

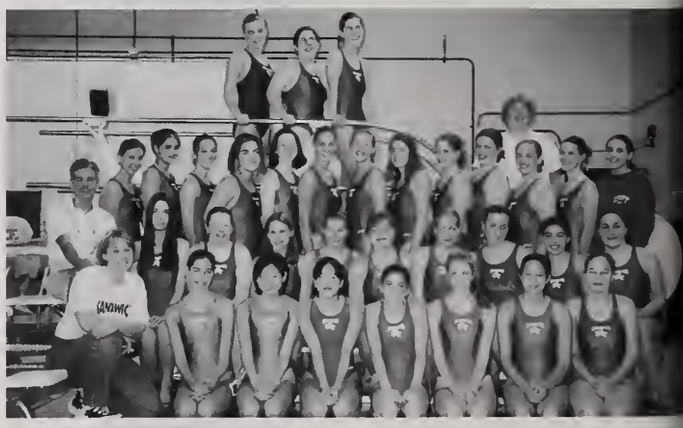

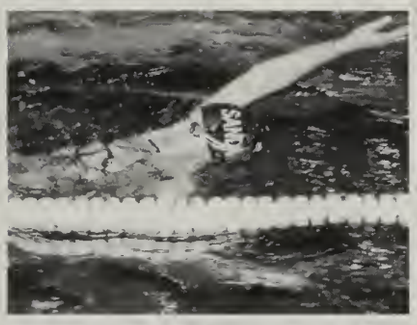

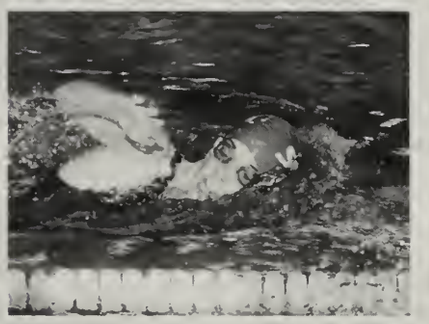

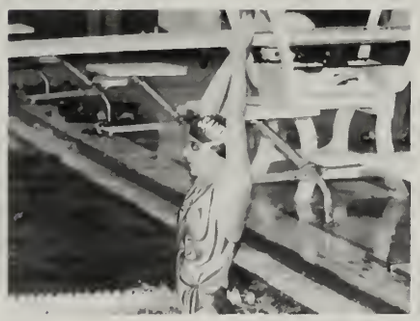

rs: Cory McLaughlin, Corrie Curran, and Caroline James

Captains Cory McLaughlin and Corrie Curran

Boys' Swim Team

The Boy's Swimming and Diving Team had an exciting and successful season. Despite having only six returning letter winners, they finished their season with an impressive 7-5 record. The last time it was a single sex season, the boys' team had a disappointing 2-10 record. The drastic improvement was due in large part to the number of freshmen who joined the squad. The team was led by senior captain Kevin Klauer, freshman James Daverna, and junior Chris Cochran. Seniors Chris Penney, and Chris Randall rounded out the graduating class, and both contributed in the sprint events. Chris Cochran continued to dominate both diving and the long-distance freestyle. Chris Wilson was the only junior on the team, and was a surprising factor in many races. Sophomores Greg Martin, Jamal Lamb, and Pete Golas managed to aid the team in a myriad of ways. Freshman standout James Deverna smashed two school records during his first season. He captured the record for both the 100 yard Butterfly and the 100 yard Backstroke. Joining him were Fred Hensen, Nate Furey, Mike Clancy, Sean Costello, Adam Frye, Craig Randall, Paul Cleveland, Peter Creedon, Julian Collins, as well as stand outs, Mike Adam and Rory Black. With a contingent of swimmers such as this, the future of Sandwich swimming remains bright. Both Cochran and Deverna were named Conference All-Stars as well as making the sectional tournament. Joining them in qualifying for sectionals was Kevin Klauer and Chris Wilson. All of the boys placed within the top 25 at sectionals. States, Daverna placed 8th in the 200 IM and 10th in the 100 fly, with Cochran placing 12th in diving.

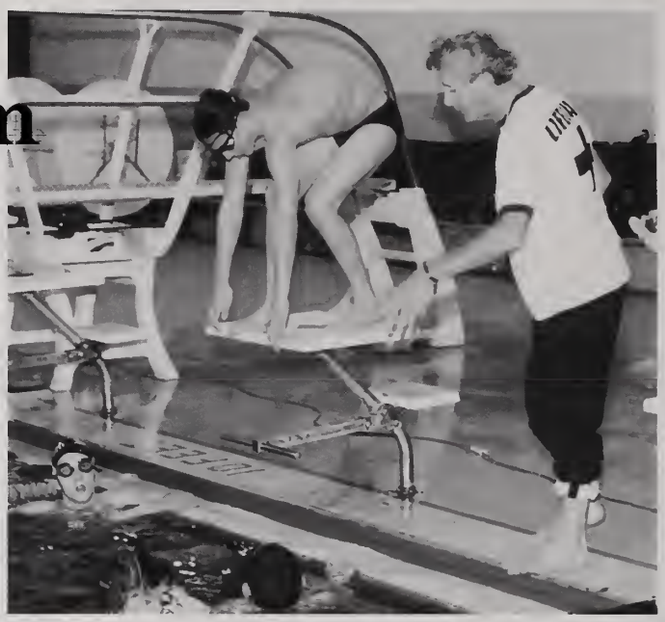

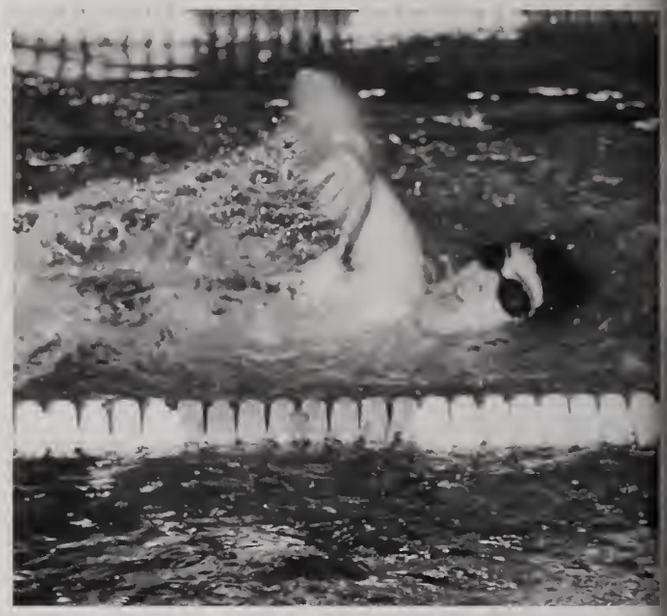

Varsity

Nauset	Loss	Nantucket	Loss
Attleboro	Win	No. Quincy	Win
Taunton	Win	Middleboro	Win
Durfee	Win	Cohasset	Win
Duxbury	Loss	Barnstable	Loss
N Bedford	Loss		

Conference3rd Place

Chris Randall, Kevin Klauer, Chris Penney, Chris Cochran, Peter Creedo
Jamal Lamb, Julien Collins, Rory Black, Mike Adams, Greg Martin, Peter Gol
John Cummings, James Deverna, Fred Henson, Paul Cleveland, Sean Costel
Mike Clancy, Adam Frye, Craig Randall, Nathan Fury, Coach Compton

The MVP award went to James DeVerna and the LDS Award goes to Kevin Klauer.

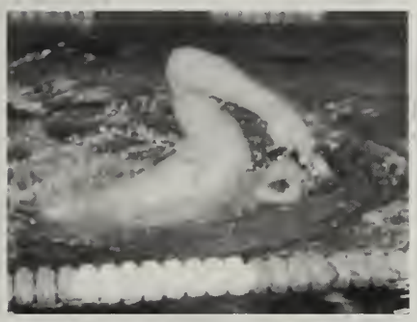

Girls' Basketball

The Girls' Basketball team, under coach Marty Cosgrove, ended the season with a record of 9-11. Captains Dominique Crupi and Sara Dupuis led the team against the tough competition faced in the Atlantic Coast League. Seniors: Tammy Sousa, Erin Coughlin; juniors: Kelly Dugan, Jen Lowry, Ashlee Wilhite, LuAn Ferguson, Christine Norton, Caitlin Lally; sophomores: Emily Allieta and Jenna Schermerhorn completed the spirited squad. Junior captain Dominique Crupi was named a league all-star for the second time, while Sara Dupuis said, "Despite not making the state tournament, it was an enjoyable season. We really came together as a team." The Most Valuable Player Award went to Dominique Crupi and the Leadership, Dedication, and Sportsmanship Award was awarded to Sara Dupuis. With nine players returning, the team looks forward to a great season next year.

Varsity

	US	Them		Us	Them
Middleboro	44	28	WH	40	58
Brockton	42	86	Middleboro	41	43
Scituate	60	35	Duxbury	32	65
MV	45	40	DY	52	62
Nantucket	50	40	Marshfield	36	48
DY	20	45	Plymouth N	57	53
Barnstable	55	62	MV	49	60
Plymouth N	58	45	Nauset	64	48
Marshfield	48	41	WH	31	63
Nauset	60	31	Duxbury	25	58
Brockton	35	81	DY	41	53

Caitlin Lally, Jenna Schermerhorn, Ashlee Wilhite, Sara Dupuis, Kelly Dug
Erin Coughlin, Coach Marty Cosgrove, Christine Norton, Emily Allietta,
Lawry, Dominique Crupi, Tammy Souza, LuAn Ferguson

non Held, Amanda Dupuis, Audrey Pye, MariKate McEntree, Liz Connor, e Billingham, Katie LaPorte, Diana Anderson, Coach Steve Allietta, Emily o, Jen Merola, Lindsay Boyd, Sharon King, Ashley Braun

Katherine Bessett, Jessica Zabel, Catherine Nicoletti, Sarah Harrington, Beth Soule Kimberly Grant, Kaitlin St. James, Kathleen Woods, Caitlin Cook, Kathleen Noonan, Coach Dave Aycock

Boys' Basketball

The 2000-2001 Boys' Basketball team once again enjoyed regular season success, a characteristic of Coach O'Brien's teams over the last two decades. The team finished with an 11-9 record, and for the third straight year earned a berth in the Massachusetts State Boys' Basketball Tournament. The team was led by its seven senior members, Chris Anderson, Craig Jordan, Jason Russell, Brendon McCarthy, and captains Kevin Domurat, Tim Picard, and Jack Kamb. The team's juniors included Chris St. James, Eric Hannah, Deron Jackson, Jake Schaeffer, Tim Lyver, and Chris Richardson. Point guard, Nick Mattone, served as the team's lone sophomore. The Knights dominated opponents early in the season, beating Scituate in the season opener by 25 points. They followed this win up with two more solid victories, defeating Middleboro by 38 points, and Nantucket by 59. Perhaps the most hard-fought victory of the season came at Whitman-Hanson, one week after a heartbreaking loss to Nauset at home. Senior star Kevin Domurat poured in 32 points against the Panthers, and a Chris Anderson 3-pointer in the final minute clinched the 57-55 win for the Knights. The team played its all-around strongest game of the year at home against Duxbury, defeating the Dragons by five. Senior captains Tim Picard and Jack Kamb led the scoring with 20 and 16, respectively, and Craig Jordan held Duxbury's sharpshooter to 13 points. The Knights drew King Philip for their opening round State Tournament game, but unlike last year, were unable to advance out of the first round. Despite Nick Mattone's 26 points, the team was unable to top the Warriors, losing by a score of 91 to 78. This year's MVP was Kevin Domurat and LDS awards went to Tim Picard and Jack Kamb.

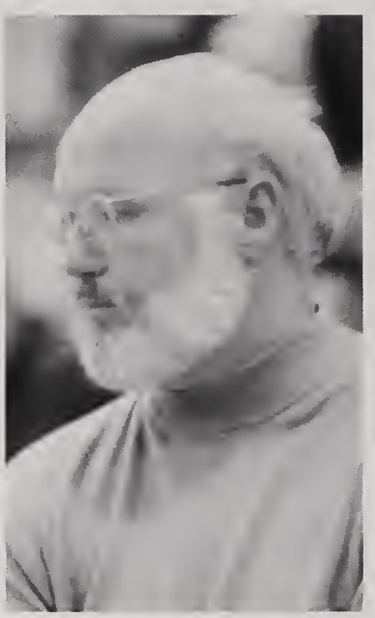

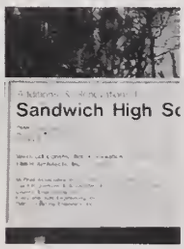

Varsity

	US	Them			
Scituate	74	41	Duxbury	67	68
Middleboro	80	42	DY	50	69
Nantucket	82	21	Marshfield	67	54
Barnstable	56	75	Ply North	71	85
Harwich	74	51	Nauset	61	72
Ply North	88	72	Whit Han	76	59
Marshfield	79	74	Duxbury	75	70
Nauset	52	55	DY	62	64
Middleboro	78	53	N. Camb	73	83
Whit Hanson	57	55	Barnstable	50	69
			King Phillip	78	91

Coach O'Brien, Chris Richardson, Tim Lyver, James Godinho, Eric Hannah
Chris St. James, Jake Schaefer, Brendan McCarthy, Craig Jordan, Jack Kamb
Kevin Domurat, Tim Picard, Chris Anderson, Jason Russell, Deron Jackson

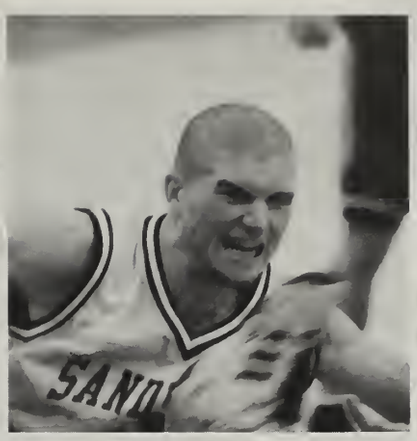

an Ryan, Mark Jordan, Jason Fleckles, Dan Iannotti, Kris Oberg, Dan rew, Dan Van Etta, Barrett Jackson, Bill Nangle, Chris Byron, Chris Lyver, Allen, John Olson, Coach Inman

Paul Holmgren, Andy Jensen, Brian King, Dan Smith, Christian Thomas, Tim Walsh, Nick Lambros, Dave Trayers, Andy Vial, Steve Bulkan, Craig Norton, Bobby Fearser, Matt Celeste, Coach Kevin Conrad

Hockey

The 2000-2001 Blue Knights' hockey season was very successful, despite not qualifying for the State Tournament. Under the guidance of a new and young coaching staff with Mike Nugnes as head coach, along with the of assistance of David Delfino, the Blue Knights went to battle with some of the most competitive teams in the state. Captains Brendan Fitzgerald and Charlie Hixon both had great senior years. Hixon was just one of the members of the Triple "H" line that made teams shiver when they stepped on the ice; the other members, Chris Helms and John Hayes, put forward an offense that was untouchable. Sophomore Brian Kolb was an offensive threat all season with senior Ed Luippold and freshman, Josh Helms, creating scoring chances that sent the crowd crazy. Heavy hitting from Scott Hartmann and Andrew McIsaac made the opposing teams think twice before touching the puck. The highlight of the season was the always anticipated Canal Cup. Our arch rival Bourne, with a record of 12-2, was embarrassed when the Knights' squad made it look like men playing against boys. Chris Helms shined and received MVP honors as Sandwich went on to defeat the Canalmen 4-1. After losing goalie John Raynor early in the season, junior Ryan King stepped up and took the reigns, becoming an important factor in the team's success. Dennis Noll who helped to keep the team optimistic and on task, said, "Our team has some of the most talented players and is one of the fastest teams in the league." Other strong contributors to the Knights were Jeff Campbell; juniors Eric Labo, Jude Senese and Chris Anderson; sophomore John Robertson; and freshman goalie Chris Woods (Pup Cup MVP). It was a huge disappointment for the team to not make it into the state tournament; however, the Knights still finished the season with a respectable record of 9-11-1.

Varsity

Scituate	Loss	DY	Win
Nauset	Win	Ply North	Win
Barnstable	Loss	Whit Han	Loss
Fal Tourn	Loss	Duxbury	Loss
Bishop Stang	Win	Canal Cup	Win
MV	Win	Marshfield	Loss
Whit Han	Loss	Ply North	Loss
Nauset	Win	Duxbury	Loss
Duxbury	Loss	Bsihop Stang	Win
DY	Loss	Nauset	Win
Marshfield	Tie	Grot-Dunst	Loss

R. Avery, B. Planert, R. Westgate, J. Sarkisian, C. Rumul, M. Bassick, J. Helm Coach Dwyer, J. Fitzgerald (Mgr), Coach Nugnes, B. Kolb, C. Helms, Anderson, A. McIssac, J. Senese, E. Labo, J. Hayes, D. Smith, R. King, Coa Delfino, J. Robertson, J. Campbell, C. Hixon, B. Fitzgerald, C. Woods, Hartmann, E. Luippold, D. Noll, C. Karnes (not pictured J. Raynor)

ach Nugnes, J. Thomas, P. Hartmann, G. Mason, M. Kenney, M. Rumul, rtin, Coach Dwyer, Coach Delfino, N. Matsas, K. Ducie, G. Young, C. s, T. King, M. McIssac, C. Spilman

Cheerleading

Football Cheerleading: We had five new freshmen on the Varsity squad. Both Varsity and Junior Varsity cheerleaders really bonded this year. Many memories of cheerleading nicknames, and initiation. We also had perfect cheers along with "my boyfriend". Leadership, Dedication, and Sportsmanship Award winners were Kristin Hartl and Katie Lassiter.

Football Competition: This competition squad really worked well together. At district competition we placed first in our division, and second in our league. We also did excellently at state competition. This season was one of the best in a long time, and we really surprised people.

Basketball Season: Despite only eight girls trying out, we overcame our difficulties and had a fun season. Our new coach helped to unify our squad. Though we did lose two of those girls we have made the best of our situation and had a great season!

Hockey Season: This year has been great! By starting out the season with more than enough girls, we pulled the best group possible, with the best Canal Cup EVER! We proved how great we really are. We will be losing eight seniors, but our strong juniors will carry on for next hockey season.

Sarah Ducie, Angela Androwski, Jen Brault, Stephanie Hill, Alyssa Peters
Hailie Morris, Katie Mennett, Kristy Jennings, Niki Teztelaf, Sam Hen
Captain Katie Lassiter, Tina Wilson, Rachael McKenzie
Missing Jackie Trembley, Jenni Rudy, Jen Trexel, Captain Kristin Hartl

Pauli, Nicole White, Captain Erin Balcom, Captain Jess Schaufus
Moyland, Megan Roller, Kelly Resnick, Kaleena Bello, Madison Cipulo,
Carney, Kelle Burbank, Molly Mitchell Missing Candice Brabants

Kaitlin Vinciguara, Captain Kristin Hartl, Captain Jen Brault, Melissa Harrison, Katlyn McCabe, Shannon Loud, Becky Shorton

Powder Puff

The Fifth Annual Powder Puff Football Game was held on Wednesday, November 22, 2000. The speed and intimidation of the junior class was no match for the skilled and fiercely determined seniors. With a combination of finely executed plays, teamwork, and great coaching, the seniors left the juniors with little hope of seeing the end zone. With the long passing plays of senior quarterback, Michelle Barry, the agility of wide receiver, Kristin Randall, and the quickness of running backs Shannon Monarch, Julie Rigo and Kathleen Reilly, the seniors proved victorious with a score of 28-21.

The senior class would like to thank the outstanding coaching talents of Dave Aycock and Mike Parker, as well as Coach Hill and Furman for the juniors, announcer Donald Franke and the vocally talented Abigail Munroe. Special thanks to the wonderful and dedicated efforts of Mr. Schermerhorn and Renaissance for putting together another successful powder puff contest.

Captains: Kristin Randall, Michelle Barry, Julie Rigo

Brienne Klaassen
Carolyn James
Darcie Ritch
Deanna Lupien
Hillary Doolittle
Kaleena Bello
Amanda Bradley
Marie Deletti
Mary Allietta
Melissa Silver
Rebecca Kirrane
Sam Shedlock
Sara Dupuis
Sarah Hussey
Tammy Souza
Terri Serino
Cay Bankoski
Sharon Sproul
Becky Holt
Caitlin Novero
Cory McLaughlin
Erin Coughlin
Hannah Buntich
Holly Frankio
Julie Simon
Katelyn McHugh
Kathleen Riley
Kelle Burbank
Kelly Troy
Liz Larsen-Silva
Meg Riley
Meghan Walsh
Penny Christo
Samantha Hendy
Sara Hladick
Shannon Monarch
Kelly Resnick
Lynn Holmgren
Amanda Ting
Andrea Monahan
Jess Schaufus

DECA Competition

DECA (Distributive Education Clubs of America) is an association of marketing, entrepreneurial, and business management students. It consists of 45 Sandwich High School students, with Mrs. Maurice and Mr. Gordon as advisers, and over 180,000 students nation wide. This year 30 students will go on to State level. A big part of DECA is our competitions where we experience most of our greatest memories. At these competitions, we take two written tests based on general, business, and management knowledge, and compete before judges in a role play and a job interview. The feeling that you get when you receive a medal, a plaque, or a trophy is indescribable. Those who place at District competition go on to State level and compete. Winners at State level then go on to National competition at Anaheim, California where you compete against the best in the country and over 12,000 students are tested. At our competitions, we have the opportunity to meet other DECA students from all over and form new friendships.

The following students attended District I DECA Career and Leadership Conference: Matt Naffah, Nick Adams, Erin Balcom, Kristen Baslik, Kaleena Bello, Elise Bolton, Candice Brabants, Amanda Bradley, Chip Bulmer, Kelle Burbank, Mike Collins, Brandan Cook, Jillian Davis, Marianne Derome, John Diesso, Adam Fleckles, Mike Haley, Kristin Hartl, Sandra Hepworth, Sara Hladick, Brandan Hood, Taryn Hughes, Craig Karnes, Eric Labo, Dave Lonergan, Jorge Loura, Ed Luippold, Ashley Mason, Meg McLaughlin, Jen McNally Molly Mitchell, Michael Morrison, Terah Peters, Jason Pothier, Chris Rumul, Marisa Ryan, Jessica Schaufus, Kristen Schober, David Smith, David Spurling, Kate Troiano, Christina Tsakalos, Cortney Williams

SANDWICH
13
SANDWICH
40
Sandwich
KNIGHTS

NGRATULATIONS TO ALL OUR ATHLETES FOR ANOTHER FINE YEAR

F OUTSTANDING ATHLETIC ACCOMPLISHMENTS. WE WISH THE

ASS OF 2001 ALL THE BEST. MAY YOU REACH YOUR ASPIRATIONS

AND ENJOY THE JOURNEY ALONG THE WAY.

SHS ATHLETIC BOOSTERS

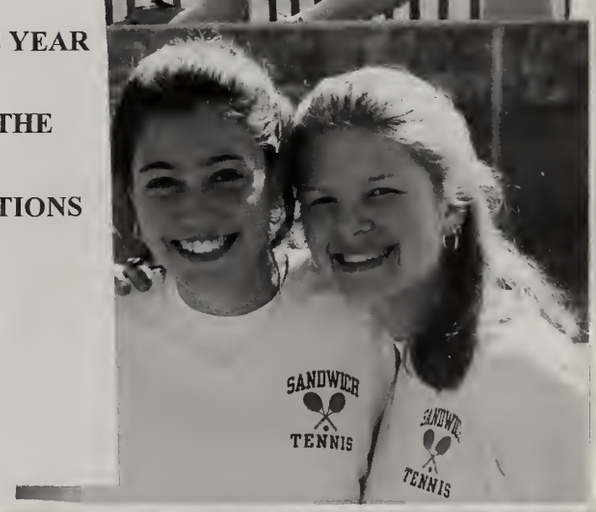

Clubs & Activities

Members include, Editor, Matt Bleidorn, Michelle Barry, Chris Marino, Jen Mason, Leslie Schermerhorn, Kristen Baslik, Rachel Johnson, Kristin Taylor, Regan Hiatt, Kerri Vetrano and Advisor, Mrs. Antis.

Lancer

Lancer is a group of devoted st dents that put together the yea book. Long hours and hard wor are needed to accomplish the en ing project. From day to day, cla to class, the members are diligent working. Typing, organizing, ar writing are all included. With a visor, Mrs. Carole Antis, the *Lanc* students are always on top of thin or Mrs. Antis throws a glance to the students know if something not being done. This group lear a lot working on *Lancer*. They mu work as a team, meet grueling ar very expensive deadlines, lea layout and computer skills, ar learn to be able to work indepe dently.

The students who help out are: Caitlin Johnson, Angela Warren, Sarah Hussey, Liz Larsen-Silva, Mike Hunnewell, Sam Shedlock, Julia Dashuta, Kim Loud, and Advisor, Mr. Smokler.

Writing Center

The Writing Center meets on Thur days and it is run by Mr. Smokl Students are welcome to bring paper that they're working on ar be helped by other students to i prove structure, grammatical e rors, etc. This particular classroo tends to be an amusing atmosphe to learn in. This program is ne this year and, due to its succe will continue to spark the intere of students for years to come.

er President- Matt Naffa, Nick Adams, Anderson, Erin Balcom, Kristen Baslik, alboni, Sara Belfit, Kaleena Bello, Jaclyn ham, Elise Bolton, Candice Brabants, da Bradley, Harold Bulmer, Michael s, Brendan Cook, Jill Davis, Sara Posta, Marianne Derome, Kate rais, John Diesso, Lindsay Donnellan, a Ferson, James Fitzpatrick, Adam es, Jason Fleckles, Brian Franks, Shyla r, Maggie Greetham, Michael Haley, Hartl, Chris Helms, Sandra Hepworth, Hladick, John Huether, Taryn Hughes, Jackson, David Johnson, Craig Karnes, a Kay, Eric Labo, Amanda Leahy, Steve , David Lonergan, Ryan Lonergan, Loura, Edward Luippold, Wilton all, Ashley Mason, Kelly McArdle, McLaughlin, Jennifer McNally, Molly ll, Megan Monarch, Hailie Morris, el Morrison, Jonathan Neal, Crystal ngale, Kristen Olsen, Sean Persico, Peters, Jason Pothier, Daniel Ramos, an Raynor, Chris Rumal, Marisa Ryan, Schaufus, Kristen Schober, Melissa Sil- lissa Silverman, David Smith, Derek , Thomas Stevens, Jason Sullivan, line Tremblay, William Treseler, Kate o, Christina Tsakalos, Andrew Watts, Wilhite, Cortney Williams

SHS DECA is an association of marketing, entrepreneurial and management students. Throughout the year, these 82 delegates focus their efforts on improving their leadership, social, vocational academic and civic consciousness skills. This is accomplished through their conferences, competitions, project-based enterprises and the classroom.

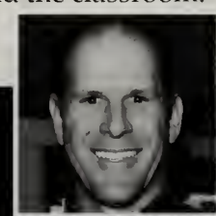

DECA

andwich High School Leadership is comprised of peer mediators, bers of the Student Council, Class ers, sports' team captains and club rs who have been identified by their and/or the faculty for their poten- lead. The SHS Leadership team ized and facilitated a highly suc- l Freshmen Orientation program, d spring open house evenings, and ety of other events. Members of the eadership Team work as homeroom rs for freshmen homerooms and will nducting transition workshops for graders. The goal of the SHS Lead- Team is to recognize that being d to office is the beginning of sig- nt responsibility and the chance to a positive difference at SHS.

Team members are peer mediators, members of the Student Council, class officers, sports' team captains, club officers who have been identified by their peers and/or faculty for their potential to lead.

Leadership

Members include: Kristine Brouillette, Madison Cipullo, Chrissy Harrington, Lucy Lennon, Shannon Nunnelly, Rachel Ramos, Cassandra Saunders, Amanda Smith, Taylor Witham, Allison Pucci, Samantha McMahon, and Director, Mr. Carafone.

Chorus

Chorus is a group of talented young singers that rehearse everyday during concert choir class. The goal of all their hard work is performances. Our Sandwich High School chorus has multiple concerts scheduled throughout the school year.

Members include: Hillary Doolittle, Ryan Fitzpatrick, Keith Gruen, Regan Hiatt, Peggy Hitchins, Sarah Hussey, Abbie Munroe, Katie Packard, Julie Rigo, Elizabeth Larsen-Silva, Rachel Silverman, Greg Sullo, Scott Thomas, and Director, Mr. Carafone

Style

Style is an elite group of singers that were chosen through auditions. These advanced singers have to use their listening skills as well as their singing skills in order to perform the challenging 2-4 part singing. Style singers rehearse every Monday afternoon and perform in multiple concerts throughout the entire school year.

ncert Band is a talented group usicians that rehearse every- They meet after school on lnesdays for an open rehearsal any musician who couldn't dule themselves into the con- band class. This band plays lassics of the classics. Pieces to erformed include music by G. Iandel, Peter Tchaikoawsky, Eric Satie. Our Sandwich High ool Band has multiple concerts duled throughout the school r.

Members include: Chris Carroll, Ross Cavanaugh, Sarah Glynn, Jay Hembling, Katy Hewett, Jeff MacDonald, Matt McGrail, Julie Sears, Hillary Sherwood, Kyle Suomola, Alex Trudeau, Kathleen Woods, Peggy Hitchins, Samantha Grant, Kyle McCulloch, Amy Zhang, Lorenzo Monduy, Ryan Fitpatrick, Merissa Saunders, and Director, Mr. Carafone.

Band

Band is an elite group of in- mentalists that were chosen ugh auditions. These advanced sicians play and improvise jazz dards as well as songs from er genres of music. The focus of sharp sounding band is impro- tion and performances.

Members include: Ryan Beikes, Chris Boccuzzi, Ryan Fitzpatrick, Keith Gruen, Jay Hembling, Ryan Kiley, Mari-Kate McEntee, Jon Pimental, Julie Sears, Hillary Sherwood, Kyle Suomola, Amy Zhang, and Director, Mr. Carafone.

Jazz Band

Members include: Emily Thomas, Meghan Walsh, Julie Rigo, Liz Stanton, Penny Christo, Kaleena Bello, Sara Hussey, Caitlin Johnson, Corey McLaughlin, Sara Dupuis, Hannah Buntich, Tammy Souza, Dennis Noll, Hillary Doolittle, Mike Jenkins, Kyle Kenny, Tyler Harrington, Mike Hunnewell, Sara Howe, Mary Allietta, Kristin Randall, Caitlin Novero, Jack Kamb, Julia Dashuta, Chris Randall, Carolyn James, Liz Larsen-Silva, Deanna Lupien, Brendon McCarthy, Craig Jordan, Rebecca Kirrane, Katie Lassiter, and Advisor, Mr. Parker.

The Sandwich High School chap ter of the National Honor Society a highly motivated group of youn people. All seniors were inducte into the club based entirely on the community involvement, extracu ricular activities, employment, an their school grades. Every men ber participates in community se vice, sports, clubs, and part-tim work while maintaining at least 3.8 GPA. Mr. Parker, the adviso works with the members to he with the Blood Mobile, Haunte Hayride, and other local charitie

N.H.S.

Leading the club this year is Frank Saluti. First mate, Leslie Schermerhorn, Secretary Bailey MacDonald. Other members include, Wallis Barton, Matt Williams, Katie Lassiter, Jana Simpson, Marc Wittles, Graham Barton, Keith Gruen, Kara Morris, James Archino, Matt Bourque, Nick Christiani, Paul Cleveland, Dan Costin, Peter Creedon, Ben Deptula, Adam Frye, Josh Robinson, Aaron Ting, and Advisor, Mr. O'Hara.

The Sailing Club program provid instruction in boat handling and ra ing. We sail both 420's and Widgeo on Lawrence Pond at YMCA Car Lyndon. This fall the sailing cl unfortunately could not attend t regatta on the Charles River in Bo ton. Instead, we had a regatta of o own on Lawrence Pond. The spri season will be the second season ra ing against other sailing clubs arou the Cape and Islands. Such tea include: Chatham, Martha's Vineya Harwich, etc.

Sailing

e Sandwich High School Key ub is a group of over fifty stu- nts dedicated to serving their nmunity. Our students have ed leaves and shoveled snow c local elderly residents, helped uld houses for the homeless with bitat for Humanity, and have sed thousands of dollars for lo- charities. This year's president Sam Shedlock. The vice presi- nt is Sara Howe, secretary is Liz nton, the treasurer is Mary ietta, and the Advisor is Mr. okler.

Key Club is open to all high school students in grades 9 - 12.

Key Club

is club is for the brave and ad- nturous at heart! The outdoor venture club has a lot of inter- ting plans for the year. Any- ing exciting is permitted-- yaking, hiking, skiing, cross- untry skiing, mountain bik- g, etc. The club is running eekly mountain bike rides on ils in the area. It is also in- lved the the "Ride for Tots". ch rider must bring a toy. These ys will be distributed to needy ildren. Many other plans are in e works! Join us in the fun if u dare with Advisor, Mrs. rsten Wabiszczewicz and the lp of Mrs. Ellin Booras.

Bill Kyttle, Derek Hill, Luke Overshiner, Nate Coolidge, Tom Stevens Warren Woods, Terry Donovan, Dave Pindrys are all part of thi adventerous group.

Outdoor Club

The members include: Jamie Falkowski, Michael Berendsen, Jodie Streeter, Val Panarese, Kirsten Lawson, Heather Frankio, Jessica Gallagher, Nick Behlman, Sandra Hepworth, Katie Quinn, Amy Abbott, Lauren-Nicole Tardiff, Melissa Nelson, and Dave Pindrys. The advisor is Ms. Marite Burns.

Art Honor Society

The National Art Honor Society is a na tional program specifically for high schoo students in grades 10 to 12, for the pur pose of inspiring and recognizing thos students who have shown an outstand ing ability in art. The club must be spon sored by a member of the National Ar Eduation Association. Students who ar freshmen and have passed Art 1 with high B average may petition to join th organization in the spring of their fresh men year. The induction ceremony take place the following fall. Students ar expected not only to be talented in ar but also to use their talent in service t their school and their community. The are required to give 20 hours of art servic each school year. They are expected to b students with integrity and good charac ter. The club meets once a week. We hav held a bake sale, participated in a garag sale and are saving money to go on fiel trips to art museums. We are going t have an exchange holiday party with th Bridgewater/Raynham Art Club. Eac member must make their own objet d'art or craft as a Yankee Swap item. In Jan ary, we are invited to celebrate Chine New Year at Bridgewater.

Members include: Mary Alietta, Kendra Gill, Mary Hunnewell, Curtis Jillson, Jack Kamb, Erin Leary, Mari-Kate McEntee, Stephanie Moriarty, Yi Wang, and Warren Woods and Advisor, Mrs. Bea Delacy

Math Team

The math team attends weekl practices and competes in hom and away meets. Advised by Mr Delacy, members on the team solv problems in the areas of geometr algebra I, algebra II, and trigonon etry. These complex problem sharpen their skills. The week meets consist of six rounds whic test their ability. Varsity letters a achieved through gaining a pred termined number of points ea year.

The Roar of the Greasepaint, the Smell of the Crowd! That's why we love the theater! The senior members of Knight's Theater Company have been in every production since their freshman year. *Guys and Dolls, Crazy for You, South Pacific, A Christmas Carol, Haunted House,* Festival of One-Acts, talent shows, All-Cape Theater Festival at Cape Cod Community College, theater trips and parties have all been part of our theater experience. They are now looking forward to the spring musical production of Once Upon A Mattress, in our beautifully renovated theater! Both onstage and off, they experience LIVE THEATER, and learn what it takes to produce a full-scale show. The students work hard at the Town Fair to raise money for KTC scholarships. Kudos to each and every one. ..we will be watching your rising stars! !

Senior Members: Pres., Elizabeth Larsen-Silva, Treas. Sarah Hussey, Sec., Hillary Doolittle, Co. V.P.'s Mike Augustine w/Joanna Teixiera, gr. 11, Samantha Hendy, Sharon Sproul, Brendan Stefani, Nicolle Taylor, Scott Thomas, Jared Mattone, Advisor: Sue Lindholm

KTC

The Mission Statement of SADD: The goal of the SADD Chapter is to provide students with education and information that will help them make an informed decision about drinking, drunk driving, drug use, and other destructive decisions.

Members: Cailyn Bankosky, President; Amanda Bradley, Vice President; Katie Lassiter; Mike Augustine; Shannon Burns; Rachael McKenzie; Dave Spurling; Tammy Souza; Deanna Lupien; and Advisor, Miss Margie Kneeland.

SADD

The delegates are as follows: Jen McNally, Megan McLaughlin, Jessica Schaufus, Bubba Peters, Warren Woods, Caitlin Lally, Jason Stefani, Rachel Johnson, Katelyn Varney, Keith Gruen, Kerri Vetrano, Sherry MacDonald, Katy Fitzpatrick, Jessica Zabel, Chris MacDonald, Jake Long, and Advisor, Mrs. Thayer.

Cape and Islands Youth Congres is an organization of high schoo students who have come togethe to empower and educate the youtl of Cape Cod. Each year the con gress puts on a conference includ ing workshops with topics rangin from AIDS awareness to swin dancing. This year Sandwich i represented on the Executive Boar by: Brendan Stefani, Caily Bankosky, Steven Troyanos Amanda Bradley, Rachae McKenzie, and Chris Wilson.

Youth Congress

Interested students from grades 9-12 are welcome to be interviewed.

In its second year of operation, pe mediation continues to flourish Sandwich High School. Teams SHS mediators work regularly resolve disputes and to address t patterns of student conflict. SH mediators have been invited to a sist in training mediators at the 8 schools, neighboring commur ties, and at state conferences. R search and examples from throug out the country indicate that pe mediation is a vital component any positive school culture. SH continues to appreciate and be efit from the excellence of its m diation.

Peer Mediation

aissance celebrates academic levement, enhances the image HS, and performs community rices. Renaissance has given y $10,000 in scholarships in five s. Renaissance also puts on the itional Powder Puff Football rnament now in its fifth year, Winter semi-formal, the Cape Challenge Cup Soccer Tour-ent, and gives away ice cream raffles for good grades.

Members include: Cory McLaughlin, Shaina MacIsaac, Jill Davis, Corey Ritch, Kristin Randall, Carolyn James, Hannah Buntich, Holly Frankio, Kelle Burbank, Erin Coughlin, Darcie Ritch, Sharon Sproul, Kaleena Bello, Ashley Lima, Ashley Creel, Elise Bolton, Dominique Crupi, Kerry Glynn, Allissa Silverman, Jackie Trayers, Mary Allietta, Jen Bourque, Stephanie Sullivan, Tom "Biggie" Stevens, Derek Hill, Sara Howe, Sam Shedlock, Deanna Lupien, Julie Simon, Meghan Walsh, Sarah Payne, Kristen Schober, Wayne MacDonald, Maressa Defazio, Amanda Chagnon, Kim Laks, Jenna Schermerhorn, Suzanne Davis, Diana Anderson, Tammy Souza, and Advisor, Mr. Schermerhorn.

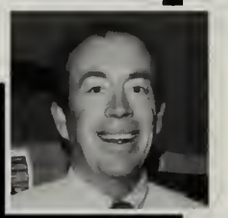

Renaissance

Sandwich Blue Knights Wres-g Club was begun in January, 0, with a mat donated by Dr. ren Woods. We are continu-this year on a club basis with a ely junior varsity schedule. n captains are: Matt Naffah, Nate lidge, Warren Woods, and Josh erson. The club is coached by Kot, Joe Maroney, and Mike zger. In the future, we hope to recognition as a varsity sport.

Coach Joe Maroney, Biggie Stevens, Warren Woods, Jason Shepherd, Mike Augustine, Jake Long, Matt Guzetti, Chris MacDonald, Coach Don Shewchuk, Matt O'Donnell, Tom Rimer, Ryan Fitzpatrick, Paul Voelxen, John Dillon, Dave Antonowicz, Coach Mike Metzer, Matt Naffah, Josh Anderson, Graham Barton, Derrick Souza, Nate Coolidge. Not pictured: Dan Vineis, Rich Lerner, Straty Scolus, Adam Chaprales

Wrestling

Members include: Tony Maiolino, Brendan Cook, Tim Smith, Kevin Klauer, Hillary Doolittle, Sharon Sproul, Brendan Stefani, Nicole Gill, Craig Jordan, Chris Walsh, Sean Persico, Caitlyn Lally, Jen Gonzer, Greg Sullo, Richie Thoms, Tom Rimer, Katelyn Varney, Crystal Nightingale, Krista Lewison, Rory Sheehan, Jason Stefani, Eric Hannah, Regan Hiatt, Nate Coolidge, Cash McLaughlin, Steve Kamb, Ryan Fitzpatrick, Dan Mulgrew, Kyle Curran, Sara DellaPosta, Cole Newton, Brian Kolb, Steph Burke, Sharon King, Emily Allietta, Audrey Pye, Brian Judge, Evan Somma, Corey Ritch, Amanda Morris, Mandy Morrison, and Rachel Jorgensen.

International Studies

International Studies is a progra
led each week by Mr. Franke. St
dents from each grade participa
in this popular club. They act
ambassadors from different cou
tries around the world and meet
the UN and present issues of th
country. The students engaging
this club develop speaking ski
and problem solving skills and st
have a whole bunch of fun.

Student who read the announcements are: Liz Larsen-Silva, Regan Haitt, Kim Loud, Kaleena Bello, Derrick Hill, Brendan Stefani, Matt Williams, Chris Walsh, Scott Thomas, Dave Lonergan, and Tom "Biggie" Stevens.

Morning Announcements

"Good Morning SHS"
Every year students audition
the job as morning announcem
"voice". This year was no exc
tion. The only twist was that
did not have one winner, we h
eleven. The job of these student
to get our morning started by re
ing the Pledge of Allegiance to
flag, and read the announceme
and lunch for the day.

dent Council is a talented group f merging student leaders. They r willing to work on many and erse issues that involve the in-sts of all SHS students such as dent rights, drug and alcohol areness, and other educational, ial, and community issues.

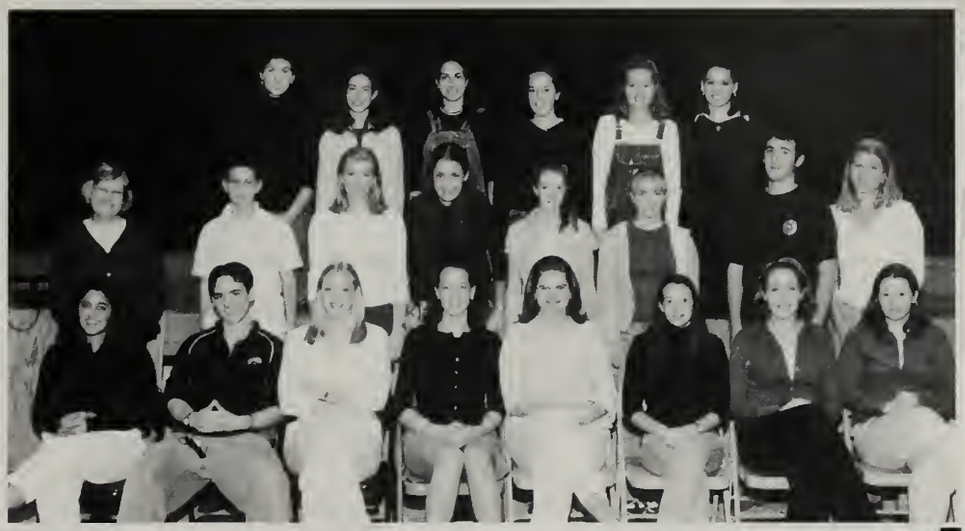

The members are Brendan Stefani (President), Shannon Burns (Vice President), Kaleena Bello (Secretary), Caitlin Lally (PR Secretary), Kelle Burbank (Treasurer), Erin Aiello, Hannah Buntich, Vanessa Connolly, Erin Coughlin, Sara Dupuis, Jalon Fonseca, Kim Grant, Keith Gruen, Sarah Harrington, Sara Howe, Rachel Johnson, Patrick Logan, Cory McLaughlin, Julie O'Leary, Devin O'Malley, Nick Papadopoulas, John Pimental, Sharon Sproul (SAC), Katy Taraskewich, Katelyn Varney, and their Advisor, Mrs. Thayer.

Student Council

dent Advisory Council are mbers elected from the Stu-et Council serving two year ns. They handle communica-s between the student body the school community and ool committee. Representa-s from SAC sit in at the school mittee meetings and voice cerns as a school body so that students have a voice in what eing done at our school. Mrs. yer acts as advisor.

Members are: Kaleena Bello, Sharon Sproul, and Sarah Dupuis.

SAC

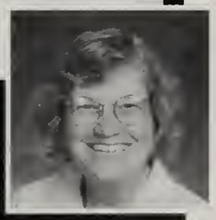

Senior Profiles

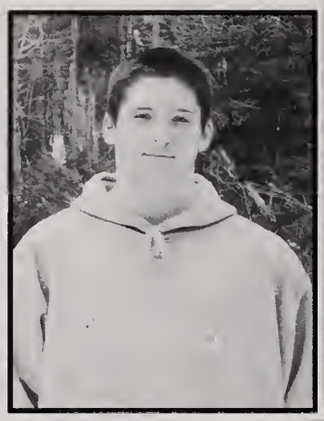

Nicholas G. Abreu
Abruski gumbi

"Its a beautiful day don't let it get away" finally getting out. twee dl ede + tweedldum. fishing w/st/ derek bayer biggie. thanx 2 sf + el 4 prom. 6mhcl on jl. the foodfight. kpk's new profile jr/sr gym rules! yankees what? ktml! hangin @ the pool hall, something came out of it. with love 2 cocoa 4ever. im sure she has a nice personality. singing w/ wk. californication 4 st. stairwell 4 wk. lazania 1+2. dmb 98+99, splendor 00. "get out of the car" the blazer + fish 4 bm "is there a ralph's around here" jw's int track 99 thanx 2 coach dawe, gordon, lutz + wood. thanx 2 the team. "check it" im a little guy by dl. concussed by ma. its been fun bye yall.

Mary E.Allietta

"When you get the choice to sit it out or dance, I hope you dance" What?12step programlls letters+ocn rm what time is it? Retreat2000pc xcgettinglost scaling mtnsts "likea prayer" kkthdn pcts nut crackerer sleepovers Prom2000 newyears 2000sdercjrhts summer2000 P-town Road trip! Ics tables mmgodkm rkelection 2012urvp Softball hijulie! Thanks I hadfun! Florida satalking w/shkk-thanks for listening5? To all of my friends- thank you ur the greatest people I love you all! Emily I am so proud of you! Follow your dreams and keep smiling! Mom and Dad thanks for giving me roots and wings to fly. I love you.

Chris Anderson
Showtime

What up playas? Finally made it to the beginning. The Original ngs: ts, jk, bf likes: bball + bball, playing + laughing. dislikes: Abercrombie + spikey hair. remember pool parties w/kr, sophies + lady-watchin w/ mj, forestdale school w/kb + kd, chill zone w/bm, keyboard w/mh, shovel! w/lo, rh staff w/cp, Great Escapes 1 t 2, "original cooith", "woo-woo", "what up detroit?", "Charlie –look at me!", "yeeith ummm", "aaaih!", emergency flap, live/cc/who, E S beach. Good luck everyone, let nothing stand in your way. "Be the change you want to see in the world"- Mohandas Gandhi

Dawn Archambeault
Archie Dawner

Want to move to Kentueky, be a vet, own a racing farm "back seat windows up..." "the times you only saw one set of footprints it was then that I carried you" shoutout to:lmsmjr tsdskq kmac summer 00' ridin w/ lsml x2lhrhchsdeb luv u guys always "borders" "I imon" roastin pigs parents in LV sneakin around prom00' Mike it's been fun thanx cathy u taught me everything TN99' it was a trip in sorry bout the fights dislikes: feet, freshmen, cliques, stupid tourist likes: chicken, parties pp:word spatchula, whispering, watching, me eat ca luv u maore than words ma miss u ma thanx for listing to me dad+gram luvu always see u all when I'm on top.

Mike Augustine
Auggi Doggi

"Never Never Never Never Never Give up!" I will always remember Sunday River, 2nd round states, Crazy for you, Guys and Dolls, Kidnapped in woods, Hoyts with Cay, Benchin with Tim, Riding with April, Rope swing, Neighbor to Bleids, Attic, Slaving At A&P, French Exchange, KTC, Musical walks, Meg, Kelsy, Kohain, Scott, Keith, Bleids, Kerin, Chris

Erin Balcom
E-ron, erry, berry

"How you doin'?" field hockey 2000, what a season! Senior power!! "Crack on to JS & SS! fire it up to all my hockey cheerleading girlies! Rae, Donde esta Brian? Or should we say Brain? Prom 2000 in the ghetto limo with rae and shmecky! Alex baby, where's our cowboy? Joe do you have a fity cents I could have, luv ya hun you're my best friend. remember Burger King, um there's something in my fries. who's your daddy? quienes tu papa? Thank you mom for all the support and encouragement. I will always be your little girl, I love you! I love you dad and ryan, you will always be in my heart!

Cailyn Bankosky
Cay, Caybean

"Life moves pretty fast if you don't stop and look around once in a while you could miss it" Great memories – wdworking w/ag jp ro "quimbs", swim bus rides, canal cup, commons w/mm ag, driving Hill crazy, movies w/pals, jokes w/ bs, causing a ruckus w/cuz, soccer games w/mb cm, anthr 2000, laughing w/nurse crew, arrested at ocb w/jt, talkin w/ tim in fs ap11 eng, antics in ln6 "like whoa" "im set with that", hiding on calvin hoyts w/Friend. i'll never forget the good times and i'll miss u all! Many thanks to my many supporters- you know who you are, and know you are loved. For those of you who doubted me well, you'll see...

Michelle Barry

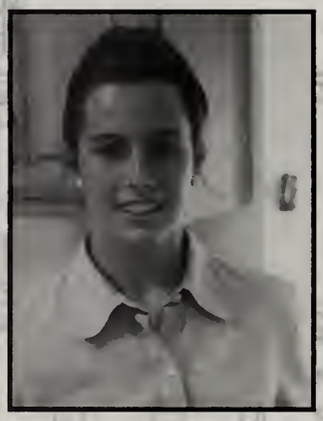

m only this far and only tomor- leads the way." (DMB)
es: DMB maturity 1:56
ikes: KB immaturity broken
ts 7:20 Memories: Prom99w/ irstLove dmb00 wkend@bryant baz workin@GAPw/Bassick ff 99+00 want24 get jr.yr + ding mybrokenheart. Props2P- oramic/thebuck/ real fake real -thanx 4 frndship + always bein e over the yrs.
- thanx 4 friendship 143! (NYC!)
thanx 4all ur help 2 mend my kenheart all ur advice/support I appreciate thing goodluck!
i love u and miss u with all my heart i live my life ake u proud can't wait till the crossroads.
m 143! Finally it's over and I'm so ready4college!!

Wallis Barton

"we rule" to all the great times w/ my friends: ek,kl,mm,ab,eb,di luv ya 4-eva cw, ma, cj, ss, vc "I think therefore I sail" to all my superpals: mw ,bm ,js ,kid, km, fs, froshs we love you + the dynamic duo ls we're the best WE WILL SAIL TOGETHER!! the great swami, don't fall out of the boat, that's fine... sinking of the titanic, whose your daddy! gs rocks! what are ya doin', why yaa laughin'!?! ek and bakin' cakes TIMMY! shopping! matching shoes. ma- us in France...huh? "la piave!"

Tristan Bellerive

Kaleena Bello
Nino, Boobello

"Dream" to all my friends iluvuguys gl in the future like: bitingnails being blunt havinagoodtime dislikes: tudes fakes to all the memories: crookedcartway prom98/2000 frosh yrw/kr "pissa" dmb98/99/2000 timmc w/kb 2/14/98 cranjuice w/ ls+mw boobank boobello flatio thebigsnip 7/99 sat trips w/hf 4-wheelin w/kb+tp highway viewing w/cm+kb fhteam 2000 orc gossipw/fhteam beachprty sisters a/mw+kr unhqhetto+frat w/kr+jd skinny dippin w/ko jim thanx 4 all the memories u will always hold a special place in my heart tillfuturemems Mom thanx for being a bestfriend I'll miss u both mom +dad coley luv you lots! thanx for being the best bigbro!

Ashley Benn
Ash

My goal is to move out of the marshes of sandwich and into the world. Always remember sampling the cabinet a/ao ac+kr and kr jumping into the car. going to phish + rhcp w/ th+sh. partying in the bars in france w/jm+cj. camping out in my yard w/ao+ac. playing frisbe golf w/cd, bc,bk,cj,ss,ad+ms @ burgess. lots of fun times in sd+bc driveways. someday my car will be clean + the paint wont be chipping off the door, and I wont have 3 jobs to support me. living in sandwich has had its good + bad moments, but its been fun. Life is like a phish bowl. Live it to the fullest and don't look back. whatever lays ahead cant be worse than living here.

Matt Bleidorn
Bleids

"Don't dwell on the small things in life just enjoy every min" likes: skiing, music, computers dislikes: hw, test, getting up early. remember Canada, wrapping mini truck summer of 00 & 99 don't forget pulling fast ones on hoyts cay. mike and your ever-changing #'s parties at wu's chillin at downs summer fun on the boat in the bay Erin & Sara I will never forget you. track buddies long drives to six flags half asleep Sunday river all my yearbook buds you're the best I could not do any of this w/ out you. Rachel remember fun in snow. cant forget A&P crew to all my friends I love you all and thanks for a memorable 4 years thanks to all teachers and most of all thanks to my family all u keep in touch.

Daniel E. Borecki
Dan, Borakai

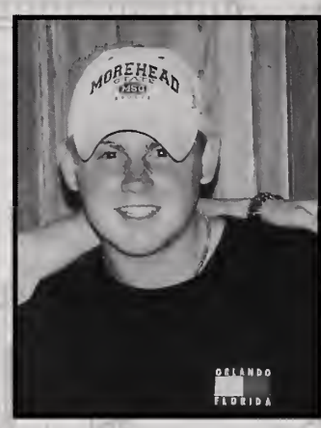

"If it weren't for the last minute, nothing would get done" Friends: bh kk bm lo ts sm. Good times: Hooters 5/1/00 fr&jv bball varsity soccer, spagh dinners, hangin w/the crew after hours. Hot tub w.the twins:o) prom 2000 w/kk&lo chicken head. dumb+dummer. Dazed and confused. Lots of orange juice...mmmm 1!2!3! Bench! www.sparknotes.com summer trips to Hawaii + Flordia tailgating@the pats game w/tex. Hangin' @ the boardwalk w/the crew. Cones @ tinez'. Talking to fat John from Christy's. trips to Boston. Dino's in Bourne. Kyle's canoe w/lo & tex. Sm: what's up my jigga! mom dad scott jules thanks 4 everything I LOVE YOU GUYS!

Keith Boudreau
Boudy, Bouds

To be happy
"What a long strange trip its been" good friends: rat, jenks, rob, hobbs, shan, + always Kathleen also bd af cc pp ml js etc. memories/likes: dazed+ confused beating nauset twice soccer #1goalie homecoming-everyyear eastsandwich beach all summer townneck b4prom promw/sd twinswhf summer wml breakfast wmm keen state wgatorade embezzling $720 officespace earles tailgating wcrew mygrill ducespark captain-captain virginia dartcup allconcerts Revgameswcrew us ireland-rain wedthelth twice this kiss dislikes: hicks rednecks KB+CS dumbpeople tourists Thanks mom dad + nate for always being there I love you guys

Candice Brabants
Candi-Cane

"When you get the chance 2 sit it out or dance-JUST DANCE!" its been a fun ride! Hampton Beach w/jm mens rm, cheering "Fire it up" w/mr+bp warpies in rm#312 spytech w/ci dancing in the rain, hit the deck barrier hunting ginger the snake, spinin up@CCP w/jl+tt, upinsmoke w/tt ji eh ci deca states w/dr#11! dukes of hazard moves, in the pocket w/be, bhs+shs proms-thanx mike fish hatchery w/tt grow+go! be re on jc bp mr- stay crazy! 2my partner in crime tina- thanx 4making the past 4yrs so fun! 143 jaxon+jenny, mom+dad- I'll make you proud! I love you. "These r the days 2 remember because they will not last 4ever". peace.

Amanda Bradley
Da the devil

"Seventeen only comes once in a lifetime don't it just fly by wild and free" Katie + meg thank u 4everything sailing playgrounds megs dance MV kfc college fair larosse + trips to canton w/kim pc w/ stina HYC w/bri jk bd tc allman bros w/ liam dmb w/meg jess prom w/ matt kerringans 10/29 camp w/miles drsm deca powder puff camp burgess losing kt @ woods hole bonfire promise me you won't forget me because if I thought u would, I would never leave hey now BOOTS wing put ur arms down Caitlin + Kelly I will never forget u dodadoo 1hr stina ur the greatest thanx 4 everything jess caome nome safe mom + dad thanx 4 supporting me I love you all tm+mb are the best

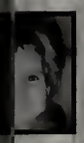

Jennifer M. Brault
braulto jenni jb

"It's finally time to move on". Likes: friends, cheerleading, movies, beach, partying, family, dogs. Friends: tk bm dj kr sb at jt km hs cm ds hs sh aw. Memories: orange juices w/tk! driving w/bm cheerleading w/kh dave thanks for a great time @ homecoming '00 I'll never forget prom w/tk bm cm ds el! tk thanks for always being here for me! tk I'll never forget when that man followed us to my house dj remember all the good times together I'll never forget u! olive garden when they sand happy b-day to me! bm thanks for the rides braulto toe jam rips are short but not any more kh gl to all my friends- dj fam thks 4 everything love you

Tyler Braun

ere are many things in life that catch your eye, but only a few catch your heart...pursue e" Golf team, construction, h in the gym, pep rally, skip- school to golf, t + g, states. A.C. K.M. C.M. B.M. C.P. D.B. S.H. J.F. e successful and live a long, py life.

Harold G. Bulmer
Chip, Chipper

Memories: deron best friends since 8th grade, soccer team. goin for walks w/ merola. freshmean history class w/mt, bs, jd. jim im sorry mrs jackson woo. mt friends for life even when you go pro 4th of july, the beach w/bs mt nd jp jg. the rope swing w/km aka sugar & sn. bubba you know what you are. watts me & bubba have your cds. the oreo line w/cr & dj. sophies w/sn fv km. tubing. have a coke & a smile. no no no. please no more sprite. 4 wheelin w/shawn & losing a wheel on the way home. deaana luv ya. dee tell mimi & pops i luv them. don't forget the track team. mom dad thanks for everything i love you!!

Hannah Buntich
Boop, boopkin, annie

"Go confidently in the direction of your dreams. live the life you have imagined" to all my friends: w/out u these 4 yrs would have been awful, you made it what it was, remember: boston 99 kibs house sl's condo nh + yo dncing prom 00 kbs 5 dresses the limo mv w/hf mw + ec ics w/jd +g mj rr + kp i luv you! naked prtys dance w/mr vday prjct w/kb + km ec falling in cms pool bratdances 225 m/d w/hf hc 97 pr 00 kr we made it! mj thanx for being there for me ec kb sl cm km we've had our ups + downs but you mean the world to me i luv you! mom + daddy w/out you i could never have done this i luv you! Paps your nono girl did it. I miss you!

Adam J. Burbank
burbs

Remember: chevelle class of 2000 all friends you know who you are. the original 3: merc burbs Z a&p, mobile canal fuel meetinghouse the shop aubuchon THE POND parties in the woods nascar w/rc jm ea jh. the cabin w/mr z jm rc.jm's granada pig roasts woods cars bachelor party learning from josh the beach fishing w/rh z jm nm walkin home from school w/merc and z. graduation 2000. likes: chevy bikes trucks races the starting team lunch,1:56. dislikes: 7:20 m-f community service. I had fun. thanks for everything dad mom josh.

Kelle Burbank
Burbs, KIB

"I knew that looking back my tears would make me laugh but i never knew looking back at my laughter would make me cry" memories: naked parties w/boop gas sel brat stinky! adams hse townneck w/mm tpjb yrmth pty ogf cw prom00 w/ bubba vmda w/km cmcw crazy nite w/cw boston99 highway view w/ cmkb exit4 w/hfmm cpbm suzies condo 6flags w/cwlshf dmb99+00 4wheeling w/tp #1-15 beach playboy w/kmsicm breakdown w/mm the bet w/cw bbqcar w/cwkmsl cave w/bbgun nhtrip w/slcm thank god the wind blows sw-mdmw hse party dogbones+ brawl w/cw to my friends: i love you all thanks for great times mom dad rae- i never could have come this far w/o you i'll love u always.

Meriah Burman

Scorefully Delicious B S wow got molly burkefest trp n mua walkie talkies LS fishing chili scarynight hllwn w cc hawiin discobl undies summer w ls Swan floating dwn scortan at 9pm KR bomba strip poker trouble buddy lst n pupu nude Frisbee gldfsh RB strangld chi NYE ramada+pmpkn toenail stuck n bstn prom 00 walks+signs w cs 8th grd w cb sn masqurade to all my friends-thanx 4 the good times BS best friends snc kndgrtn + 4eva mom and dad I love + thank u Justin continue to become the man I have grown to respect + love your not only my brother but a best friend also

Caleb Burns
burner

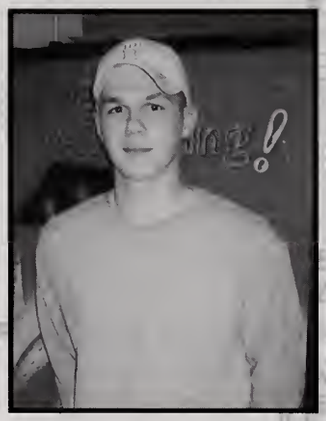

Likes: jess my boots trucks haircuts simpsons Dislikes: omp algebra2 both times writing my own papers. xc w/rg cp am bengay moonhead rg am explo b4 and after school jb dining and wining jb1yr OCT9 2yrsw/jb december4 I love it! ramada...almost nye2000w/jb lying in the cvs p-lot w/cp and the bpd nyw/cp oct 2003 read in the yrbook very scared in jb's room jess get off my blanket prom99and2000 sinonskin Ill be back UNION CHI PSI rules! I love you jess THANKS MOM DAD STEVE MELISSA RACHEL AND THE BASSICKS

John Byron
Johnny B

Oi! Lads its been a long hard road, but we've come this far so why stop now? If you cant picture me in the military sometime in the future, you obviously didn't know me to well. Id like to recognize the following: MS NC JD DH MG for hanging in there through thick and thin, and to Steve Zack Neil and Travis: thanks for the memories. I don't know if you're supposed to retire your boots and braces, but the cause is something I will never abandon, for Blood and Honour is my passion and 14- words is my reason. " I was brainwashed and came out cured, or was I?" "May the Force be with you" It was fun cats, keep it real. 88!

Chris Callanan
Speedracer, Cally Dash

Tw CC W Carsurfing w WTT CC Went to homecoming w MP I leave all my skill to Sully

Friends MP WTT RS EC SQ BM DS SO JL AP JP DJ TH SP JR MOO DRP

I don't like the new rulz

Best car 1968 Shelby Mustang

Jeff Campbell
how bout BT

Who be the ones stepping in the room everybody welcome to the temple of boom. Blazin in the merc tracer it's all about the isie. Thanks to all who put down with me. Never forget thrashing downtown sandwich with the original skaters of sandwich. Lets not forget cookie tossing sollis of smoke shows with ca, eh and any others. Hey scott who's the champ at THPS2 cap M and Stairs are not a good mix. Whad ya say really what are you soft this lets make an exit out the window.

Christopher Caputo

Shawn Howi rob + other friends woodshop breaking things and locaing people in the trailer howi's rotor cap sercing hard time with shawn H shawn M jenn and melissa at wendys workin at the inn with walsh and E CHARGER it will be done someday spending the summer with jenn coueya "that make me mad."

Chris Carroll
Quig

Well I finally made it. I remember all the good times with sh, be, jt, can't forget CMB. We had lots of fun. SHOTGUNBANDITS FOREVER! Piece you the man! Hi to everyone and thanks to the people who helped me make it through. Hey rocko! Watch out for the evola virus! I am finally on my way. One thing I couldn't leave without are the bandits my two true friends! PEACE!

Jamie Charlonne

I would like to thank every one for everything special thanks to my hair, parents my friends zion the other dready never forget JA is mighty! I would also like to thank everyone who ever has faith in me I try never to disappoint any of you "when the cats away the mice will play" "we all got to come together we are all birds of a feather" and HF "one love" always keep in touch because your too cute always "skanking it easy"

Angela Christiano
ang, angieluv

Ambition: to always be happy "ignorance truly is bliss" mygirls lnt rugbrick sh lackingvitamine mw yeah guy go find phs cc thanx 4 makin me fall in the mud bs i wont step there i wish i was pete bangs th mounds in the backyard ms remember pollyfields ld models kq ab memories santiclaus berkfest hiding dang um you have a poncho hangin off your ear at o the my thak phish shows whos cardid i drive in parties @bbjons mycasa poles th popond mikas sands brnstbl crew dc prom discobiscuits hotelsauna thartford w/lt ab ao luvyacasey 2hrs 2krocerknocker summer skinny swimmin maine airhockey cam cute Kevin/gus ballet with sabrina my ballerinasjen lia kel spain manuel discos ems bday I luv ya mum dad kiss2kitty

Penelope A. Christo
Penny, Pen

"It could be worse; it could be Monday all week" rmbrs:fh/track/xc, Havss/Ava,ls party never live down, DMB9900, Spain00 w/sh and sh snek out to Joy,fh/track/xc bus rides church runs, jump off skort prom9900, winter track fres yr, Mr S w/ kv, NY dancing, ret w/ma, A C L champ fh98 xc00 dslks:shin splints, no food in house, fake people Thanks to everyone who made me laugh in high school (den ur a xy itch) Mom and Dad thank you for everything, I Love you both with all my heart! Pauline and Leo I love you both too! By the way, I enjoyed being an only child for a while.

Christina Condon
Chrissy, Chris-C, C

Today is the first day of the rest of your life mw you are my best friend im here for you always bw I love u w/all my heart my girls: mw bs ac we tight friends fg ea ma mw jc lw cotown boys memories: rollin in the $ trip to turkey-earthquakes berkfest'00 huh? Micas nights @ mikes trips to bourne-go fast partys phishin working at cp w/the crew dislikes: phonies hallway traffic. Danny boy you're the man dad mickey thanx I luv u hi coco mom you r my best friend thank you so much for all you've done for me I love you stay strong thanx rick for putting my butt in gear and always supporting me its been my pleasure to work for you I love you brian!

Brendan Cook

Well i finally made it out of here. i never liked school but i know ill miss it. likes: friends golf redsox colts fishing and the hill hates: freaks dmb rap hondas gangsters abercrombie remembers: ob states when I got caught, trouble in lunch, good times at dan's, DECA trips, hunting w/ cp and sh, easy vocab quizzes in mcmorrow's class, being a fugitive w/ ca jk and hf at the boardwalk. thanks to my family and all my friends for always being there. see ya!

Erin Coughlin
Cougher

My friends 4eva hb kb si cm hm through thick and thing we have stuck together I luv u all! Prom 99-00 the limos pd shopping w/kb cm 5 dresses naked parties ts w/kb sl falling in2 cm pool Qb w/mm 1-15 boop thanx 4 everything ur the bf I could have mv w/kb&gang-1 more pic wild ride to babson cm watch out 4 sb kb house-don't go upstairs bc97 beginning of era ap geeks w/ sl km uthink we stupid nice kb's bd-where's the sock jl pt ab-I miss u so much friends 4eva Kevin ur the best thing 2 come into my life don't worry will be together 4eva it's a pinkie mom dad I could never do it w/o u you guys r amazing meg good luck in shs be good have fun I luv u!

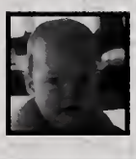

Corrie Curran
C C

"There is a road, no simple highway between the dawn and dark of night." memories: Hawaii w/ls frightnite w/mbls nwyrs w/jmlsk homecoming99 w/tgcwlsjd lockraces w/jd cc w/cwjb beachruns Mainetrp w/lntld mudbths campng w/jbmn Prom99 w/lkmbls 2crzygrls scrtncrk w/ cwlsmb rogerwaters Allman Bros TomPetty w/slls Phillesh 8throw w/ag swiming w/cwre lays w/ rwjr "These are the days of miracles and wonders" likes: blizards my friends dislikes: queer girls Thanx to: my mom and dad kelly ryan kyle muffy special thanx4ryan4 being there always "Celebrate the we will cause life is short but sweet for certain" luv you smile

Julia Dashuta
Hulia Jule Jules

To always keep smiling! friends- i luv u all! Summer 98 w/mb ls homecoming 2000 dmb w/mj tg allman bros ihop beach parties locker races w/cc 6 flags adams' house camping counting crows score! ice cream sandwich w/tg mj rr hb jk smelling good (for lo & mh) meri's cottage apchem chilis & our waiter w/cw cc ls 7 refills Spanish wlds mn "sugar plum" july 4ths s- dipping w/tg kv jd being on a poster likes- american music ballet buffalo wings tg smiling mj- thanks ml & ns- take care of g & ccb 4 me i'll miss u! tg- I luv u & good luck, mom dad & jeff- thanks 4 everything! good luck 2001! i'll miss you all

Chris Davies

highschool takes too long, many memories manycars had alotoffun crashed mycelica GTS downwith hyannis ghettokids kuruptand xzibitt toomuch partyin neveroui chillin wsethandsean easy frenchclasses rmbr ms andme getn ltsofmissed hmwk cptmorgnis daman Dino Cotuit pits w/kyle and justin. Knowltons and britos Shellgas station I miss papu& vijay. nenamesays all Mattferrara chase rd. mshasdadshseprty gousch tobdabout mySpra punkrap androck funwfiddles phishat tweeterctr a&p w ricktellier dodgeaires thrtyjammas atburgess frisbeegolf w/mike tammyapsp. fubujeans. matts mngldoning. wtrfun wcelica&ms illmissgdtchrs &frnds

Marie Deletti
Re, Rieski

Likes: fh, summer, friends, beaches dislikes: homework, duxbury + barnstable memories: bfs-js, kr, mw, sm, lh, beach parties, julie talk, lax hunts, sunchips w/mw, zipper w/ js, craigville+99 w/lnt, fh camp, shans digger, concerts dmb/ccl/ mxfest, 6flags, homecoming 98/ 2000, fh2000 ACL CHAMPS! Oh hey nc, mr. right, iluvuguys. snowboarding w/ls+js, christys, summer2000, "meg walsh is my hero", curtain/ab-coco, the wind is blowing south west-kb+mw, nauset tumble, bench laughs w/kr, friendlys, the white volvo, scorton, sam diegos w/team. good luck mike + laura! mom+dad thank for everything! – I love you all!

Ryan P. Devine
Devo, Devine, Ry

Mom and Dad thanx for everything; beach it up pp kd jk ca ts bf bm kb; "its gonna be phil"; a duck w/sm; bench talk; camp nuh; reckless home from boston; two yr pursuit; talks w/my counselor, luv ya jr; quirks; last sleepover; inman's class w/io; scorton; wendys w/bf; bad luck bdays for mm; respect from th; times w/js; ten to three w/rh; letters; stupid at semi '97, sorry bw; bball game w/th bm mj; trauma at my house; homecoming; night games; whoa!; saying "kid" w/kd; Spanish w/ rh jr kr jd kb; canal cup; making them smile; tru ngs; the cox boys; whipping the merc; to all my true friends good luck, keep in touch; "Life's too short."

John Diesso
ISO, DIABLO, Bman

&rDie! a&p Team tg af ja sb gf s w/taco digital the Ranch it vegan! nyc trips to see ja ıdin Da Banks! sbk breakn 4 life n homcoming battle98' BH lil Tim chole pm list cj naman. af remember the audi ıd the school. ace shred ses-. free pizza birch's parties. mr's e grad00' w/rcjab ppatch w/ cm tonyhawk sessions.spinin sandzs. 24#2/w/big eve.taco=keys&in =bellfest2000. need a crobar? late night th ses- w/ja digital tg strmkt bankinkngstn tstasion. w/mandy. cc crew bs mr mw cc kr md kdog sd. s. beks bomb diggys! ss 8thgrde w/coco. BLING G! WORD!

Shawn Docekal
Dinkle, Dorkal

Were outta here guys long4yrs time 2party ur awesome neva 4get u guys Hailie sqtt bd cb lu ~~kf+gs+mk+ch+psalwm+bp+fp+ta+sh+ls+as~~ ss dad nikki 143 I love u hm ur the best! remember frolfln cruisin 360s perry dock agnus donmega spin em it's a 5.0 bluebetties foodfights platform half/half b151 bingas +all those others that we cant write + the lack of room oh cant 4get kb+jd+cm, yo its all good I don't know what else to say xcept im gonna miss u guys+keep n touch! u know the digits, Peace

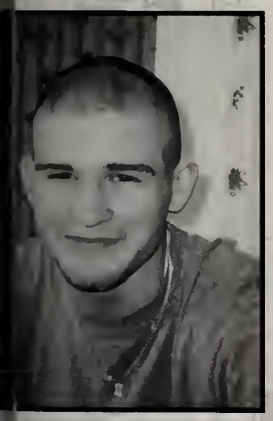

Kevin Domurat
Rat

"Work Now Win Later". Become very successful, playd-lfootball. I'll miss you-kb rr mj kh pp rd bm wm ca jk ts, especially-sm Show people I cando anything I want Likes: jeeps f-ball beachparty bonfire rap shan allyou caneat er Dislikes: ugly chicks freaks freshmen trash cars skaters schoollunch slowdrivers. kb fort/ igloo 16-0 bball season ask out shan Jrprom Hcoming99 1/29/99 6/9/ 99w/sm night beforeprom emt-blaze-sfd kb-kdtailgate f-boro soccer gms pcox bcox wcox rcox 4ever iluvuguys thanks teach and coach for all CoachDawe O'brien show me how to excel Thanks shannon iluvu! chris kate molly Maggie mom dad Iloveyou and I'll miss you!

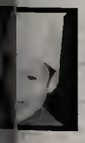

Hillary Doolittle
Princess

"Don't complain that your roses have thorns; rejoice that your thorns have roses" echo. I want to thank everyone who has helped me to be who I am today-my parents, teachers, and my friends. Liz LS never forget theatre arts. SH Liz etc. we survived English AP! Mary H-vive le francais! BRJ-you sing like a dish. Mona Lisa infomercials. I wish the best of luck to the class of 01. May the road rise up to meet you. May road rise up to meet you. May the wind be always at your back. May the sun shine warm upon your face, the rains fall soft upon your fields, and until we meet again may God hold you in the palm of his hand. Thanks KJ BFF

Jason Dougan

Oi! Where do I go from here? fsu Anything I wannna do No Rules! I live the way I want and its gotta be a crime oi these z boots of mine have brought me a long way it takes all I got just to get by cant get ahead no matter what I try rebels til we die people stare and ask me why dms JB my 1 true friend the grafx kids aaa livin my life AFU bfb anti-social the spirit will last until the end of time every 1s afraid of what may happen to them or if theyll even get out of there alive will survive ibfg Im the kinda guy you don't get close to living in exile malas palabras Peasant in krew77 we all believe in the movement oi

Stacia Douglas
Stash

"Sometimes people come into ur life + u know right away that they were meant 2 b there" jill u have made jr+sr yr best hs yrs ill never 4get night at beach dmb bnw mels luv u wish u best luck dream ur dreams reach 4 ur goals todds basement sawyer retreat w nd dc jl nd always remember u sillylil munky 4eva tke movies bnljeep june112000 zack follow ur dreams you'll never know who they'll be but when u lock eyes that moment they'll affect ur life ina profound way" jill ur the best I couldn't have done it w/out u thanx butch maryan much luv 2 my parents I know its been tough mama thanx 4 being there Alicia bre bran luv u nick luv u thanx 2 God luv u all

Robert Downey III

Kelli Driscoll
Kel, Kati

Its almost over, good business! am kt ao ps rp mm aw never forget main street fishnets car alarms jamacian man sedells w/ ao & ds summer 99 w/ ab rm md jb and summer again w/ pc jg jc jc mt dy & rg the accident late nights prom00 w/ jb 4th of july a. isle crew: ph mo ts ng kissy-pher jl & nk ag pw & bp hotel parties & after hours @ the isle 4-7-00 w/ jn. au "whos honking the horn?" kt did you ever get that chimney for ag? ao am i still the godmother? rp after everything we will be friends 4eva ps never forget sm & ps ds how long have I known u? i love all you guys and wish you the best mom & dad thank you for everything i love you. good luck jefe!

Brian Ducie
Duce Dog

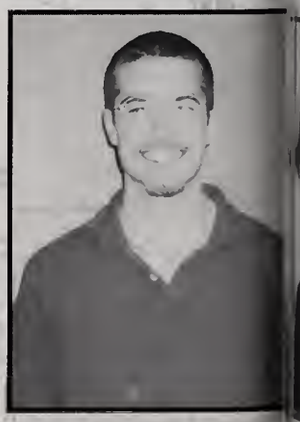

The end of the year is finally here we have finally graduated. This means we must move on and meet new people see new things. Class 2001 I hope everyone has a great life and lives life to the fullest. For the people I will not see for the rest of my life have fun and live long. To my home town crew FW, MD,MM,JH,EA and EO I will never forget you guys and the summers we had "hey girl you know who d is," I will never forget late night blazing with FW and MD to the barrier to the desert where did we have the most fun.BPEH and JD was a hard night to remember.SD and KD keep it real because your the last ducies to graduate have fun and make me proud to the rest of the people, peace out. We're gone.

Jill Dulmaine

"Never let todays disappointments overcome tomorrows dreams" invasion wetting freaky ol men squirt Canada no gas=boarding the beach uno passum new years eve lemonade sleepovers vnoises the room unh trips bc+tynwlma retreat w nd dc jl tke chixfingers pikeman the deed movies w blnjeep stang w tgnsh youre in a ronchy mood "in a world where you can be anything be yourself" stacia you are the best friend anyone could have thanx 4 being there Brenda dallas thank you tom I'll always remember u mom n dad I luv u guys byond belief u have been the best parents ever thanx god gram luv u fam luv u 2 "don't cry because it ended smile because it happened" I'm out.

Sara Dupuis
Dupe

e journey in between what you re were + who u r now is where dance of life takes place" likes: inds country music family bball nories: fun times in cali w/ cj lr (miss u buddy) 99 w/sh (u r a good friend) "I'm cj stupid ew years 2000 trying to drive ndard oops sorry biking on MV na new kid- thanx kk ma's limo y surprise being evil w/ pc 4 u years of bball- no more ages/asian buns mom dad nda anna I love you all so much thanks for rything! Good luck class of 2001, I'm going to s you guys! Thanks for the memories!

Chris Ebbs
NAPPY

Ambitions for the next five years are I am going to be the next Bill Gates and I will own all the Outback Steakhouses. One of the most idiotic things that I had done was when I hit my own mail box. Nicknames that I have been cursed with are Ebbey, Sir Eats A lot, Porkchop, Ebblet, Bacon, etc.

Bill Eident

UNH! Jim did it l r baboon donkey cong sux!WHAAT? find the cost of freedom! Gimme some candy! gimme an F! goodtimes, goodtimes. Hangin with guys at the dessert-apache war machine Its over, you don't have to go home but you can stay here. So-long administrators im gone. A rolling stone gathers no moss-what a long strange trip it has been.

Rayne Evans

Throughout high school, I have learned a lot about life. I have gained a lot, and lost a lot. Brooke, thank you for always being there for me. We will always be here for eachother. I will always cherish all my good memories throughout the years. Nick G, thank you for everything. You will always be in my heart. You are my baby. Remember "When I look into your eyes" TS, DN, CB, stay cool girls! ST lvya. Most of all, I thank my parents. I will always be greatful for everything you have done for me. I love you, I always will.

Jamie Falkowski
HCWhiz Jamester

BIG ups to sh, mw, tm, cw, mh, jp, dl, bs, cls, ss, kk, kf. Can't forget my boys in BP! Movies- P on a string, fmaster, so you wanna- the bbp, cops, taxi, midget town, Arthur, etc. Bball w/cw, pool w/boys, kfair, golf w/tm, music w mw, capt challenge, ski trip, kpalooza, prom, homecomin', stting off alarms, ap us w/tm, getting lost w/ sh, da place, thai place, stopping at g lights, good will, I care about yoou... a lot, impala theory, kidsect at borders, freestyle, laughs w/sarah, pepsis, trees n' friends, reminin people they're on bikes, a bigthanks to mr II for a good sense of humor-think big, Sarah, I will meet you half way, always. Luv u

Will Feltman
Will The Thrill

Here I am and the little people thought I wouldn't make it. I'll probably be staying working at Amari with cm, jf, ma, cd, pc, and if he ever shows up cc. So if anyone misses the wit he'll be at Amari. So if I can steal a quote from my buddy jf: "b.b king said that the thrill is gone but here at Amari the thrill is on!" definitely going to be hanging with the crew we are straight up gs 4ever! So if I can steal a quote from my favorite movie if someone offers me the world guess what? "The world is not enough" so b4 I go I have one final question. Do you smell what Will the thrill...Is cooking?

Andrew Ferraioli
Andy Drew Nomar

Memories of Easton. Bike rides, Andy Scott Sean and natan greg mark. Trips to boston. Trips to MV hitch hiking in MV. First metallica concert. Other friends from back in the day-Jenna, Jen and Eliza. Good times at bourderland, bellas and with mcs adam. Memories of sandwich. Bridge jumping with frank, mark, and brianH. Swimming at hoxie pond. Living on the weekends with best friend Nathan. Going skiing and to Salem with Eliza, Scott, and Steph. Going fishing good times at the B-Hive Thanks to friends and family for being there and to Eliza I love ya.

John Feidler
Steve Feeds Feedbag

I really don't have any ambition and I only have one quote. "Let slide" but that was awhile ago. want to say hi to everyone, rol dave, dave, tex, jen, steph, mand meg, the whole football crew, an anyone out there that I forgot want to thank coach gordon, an coach dawe for giving me the chan to play football. Rob this year w very diabolical. Remember that o time... Naw, never mind. Than for a great year at SHS -Feeds

Mike Figueroa

Brendan Fitzgerald
Hollywood, Fitzy

What up playas? My tru ngs: jack ando tim memories: at jk's s all the time camp heh w/devo prom2k w/ KAIT and the crew we had a blast! Hc2000 w/kait summer2000: beachin w/the crew, hangin w/kait, rhcpt ff w/jk playing F-ball w/the boys: joey rat pic cr mac big muf bilcox pr const w/jk, rally at petty goin to christy's? ricky remo w/lo + mh- steely dan sayings: woo-woo yongs original cooith ha-ha cnedda nope! Ehap w/the fam shoeless ngs. I had an awesome 4years at SHS good luck to everyone! Jack fitz: good luck next year, always do your best! Kait-have fun as a senior! I'll miss you! Mom + dad you are so great! 143 nana bridg

Adam Fleckles

Memories:to all my lost pieces & billyb P's basement da basement fire at da ski trip to nh w/rm cr da th ruffryders boating acc. on lp boat w/ mmcp late night wendys bk all u can eat sophies getting sick at cphplplsbm lost trip to boston ses at chicfarms JEEP acc. h8 rt.3 ses. bd at powerlines w/rmkskp bd christys path bd at lights while ses w/cp mb baseball MEG$$ endless trip to noroakridge mv sib(nt) aywah economy paks many diners prom vday waterbed thanks for all the great mem & u will always be w/me the best 2 years of hs thanks beautiful 143 always and forever thanks to my parents for always being there and to my brothers jay and bri i love u

Sean Foster

So many memories where to begin. I would have to say I am going to miss X Cthe most. I have made so many friends and learned a lot. A special thanks to Coach B who was always there for me and pushed me good luck boys! There was working at rons-summer of 98 with EL "Mr. Foster get in that hole and dig" wild nights with dg sw jg cr working at stop shop-summer of 99 with el "maybe we should put a basket up there for you boy" Summer of 00 hanging out with SS crew ce lm md an ae el. Getting na to prom. The crazy times with hartl new umbrella. Can't forget cory and the draves brothers I would like to thank everyone that has been there mom dad

Holly Frankio
Beans

on't walk behind me and be a lower, don't walk in front of me d be a leader, just walk beside and be a friend" remember: zie's condo dancing on eb w/sl m 99 w/mr trpm w/sl offroad the maz uvm- 4/20/00 pulled er w/cp bm kb mm new yr's 00 s w/be lmcmgs peprally 99 m 00 w/be soccer me ms: camp attacks omnithtr party @ kb's rks advice from nino hotels alk runs 225 min w/hb 6flags sw ls kb cw allman bros pwdr puff lax mems: epover scavenger hunts friends: you know who thanx 4 the good times Mom + Dad I love you, nx 4 everything! Heather goodluck! Ben thanx 4 the mems 143 always

Dominic Franza
Dom

For those of you who know me, I'll be seeing ya. For those of you who don't, you can all Scottie and Jeff, you should have been driving the day I got bagged.

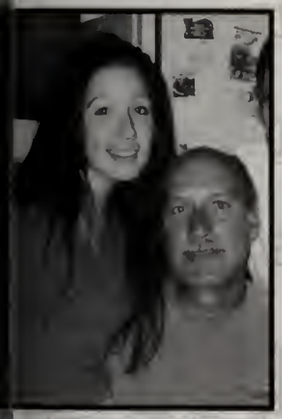

Jenn Franzie
Jenn Janine

"Don't believe allyou hear, spend all you have or sleep all you'dlike"Likes: summernights. Fullmoons. Ph. BT. Hussand swimming intheocean Dislikes: meanies, schwas, crying, falling and waking up early friends: you know who you are Memories: lmnwhlos we gow/ bs fg kc& kb mansfieldw/bt mb rb bs & manostress in the happy circle friday the13 turkeyphil burlington in a day bday party at mw's canada prom Disco mmwlugin iseric in there? strippin in this strange design frog brigade Can't fight against the youth- cuz we're strong! Thanx 4 everythingMom, Dad, John and all my buds Good Luck to everyone! "so tossaway the stuffyou don't need in the end, but keepwhat's important and know whos your friend"-peace

Heidi Fraser
Heids, Hitay

Finally out of here! it was a wild ride though thx to my frnds jl mr ab mn mo sean i luv u all memories last a lifetime xc redshoelpovrs frklnprk therck ls bb mw bball rideme asnbn vnrds allstars ec jl dc mr lr jl + mr you left me here! thx for evrythg hey gooch punioibt sams frndlys shavingcrm wwf i luv u guys! snwbrdng w/jj prtys Rainys fun jl sn lr mw sm mo little crazy too dmb98/99/00 be crful jl prom w/jl thx for being my bestfrnd i luv ya sean, i love you w/all my heart you are by boyf +my bestf. crzy summer nites w/mikey+ sean hey i gotta tell u a secret! thx mom + dad for evrythng i love you so much! Bob, good luck in hghschl i love ya

April Gero
Apes

Time flies when you having fun. Good luck to my closest buds, you know who u are. Our greatest and most favorite memories: squeaky, squeaky, cookie dough is the best, Quimbs with cb, the bet with mm, predrag is the man! rm, the burping vowels will play again tuce, cus 13 with ek, getting in trouble with jp in woodworking, I thought his name was mike, canal cup weekend with paul, ro keep trying to be an Abercrombie model, followed at the commons, gummi bears on wall thanks to mh, softball sleepovers 2000, bh getting arrested, accounting w/ the boys, I will miss you guys and our time together I'll never forget the memories we shared.

Matt Ghadban
Matty Biggunz

@!#?*, you know what I want. I wanna talk to Sampson. Holly I'm still waiting. Yall don't forget Perry's artwork in the library. Senior gym w/ Pearsall always turned out fun. Charles, don't forget Torres class and the broccoli muff. Tearin' up the parking lot w/ the Max. Tim your sister always made working at Horizons fun. Sessions at DP's. Eric we put down like it aint no thang. Thanks to all the teachers I was cool with. E.S. Smokler you are the man. Keep it real in my absence. Guy Smiley don't forget our staring matches at lunch. "Hey teachers leave those kids alone."

Pamela Gill
Pam, Pammy

First thank you GOD and most importantly, my parents. friends: KG RE BE NV JM MH. Remembers: NH with NV, walking down the street,"who let tha dogs out?" he Kerrin, friends forever, keep in touch. Friday nites, bowling, fun times, sad times, thanks mh dl al prom 00'98', swim team buds, "you can count your friends with less than one hand" All you are so crazy, main st. w/Keri, cops, "how do you spell your name" chocolate klake w EK. Nick, thank you so much 4being there for me, ur always in my heart. Bill, I love you, thanks 4being my brother. bye SHS, "Life is what you make it" "dreams can come true" c-ya...

Kerrin Gilrein
special K, karebear

agc 4eva mm ag ps kl 6.5 exits no + then just juice sarah my cous eri the club becca gbye 4eva jen hehhahor huge hor cathy I mi you I love you please come ba pam pita skinnys scabbi bestfriends u r doing ok I promi I luv u bridget gidget my twin ar wanna go 2 france april vac chesky a+p the place 2b fav frier ever! ever! all my dahvs: grar petit ecrivain fumeur je vous aim dave I want 2 drive my car pe jam ir cw mn 4eva! smokes thanx rob dinner read pizza rhci dan marry me in mexico you're polyrythmatic and monosyllabic jennifer g/luck bye LIVE WELL LAUGH OFTEN LOVE MUCH go riddance imadish

Terese Goulet
TC Reese Jbooty

Four years have finally come to an end sk8 buddies thanx stang w/sh jd dmb 99-00 kym's house nationals juls beach 4th july skinny dipping baby bubbles floating scorton sleepovers ics crew eastham Rob thanx for everything! Feb28 drinking egg dye b/f jb jd kv jd thanx for always being there boys: mj(thanx for listening) kh kb tp am wm kd rr lo af ballet shows running stop sign getting caught beach mom + dad thanx for everything I love you to my brothers and sisters don't know what I'd do without you gramp you mean the world to me I love you so much! I will miss everyone! "If you judge people, you have no time to love them"-Mother Teresa

Felicia Graves
FE

When I graduate I will be lounging on the Hawaiian beaches. I will never forget sneaking out with ts and am! Running barefoot with jf bs kc and my awesome sister Kelly. Partying @ mikas with be pitz jm sf cc mw bs jf ea those were the days huh guys! oswego six flags birkfest I love to snowboard! Jamie and me on main st picking out my snowboard going to rhode island with mw to get tattoos but ended up in new Hampshire my best sight is niagara falls with ke. "things happen for a reason" " I live life to the fullest because you never know what tomorrow brings" I want to thank you mom and dad for being there when I needed you!

Mike Haley
Mikey

Hup! to all my friends the times we had ms tannians class pain ericksons class with tm, new years 2000 tastes like burning klauerpalooza I and 2 red roses brownies and milk at 12 with mw trippin people at dances the ghetto ski trip, the jump is not for sitting makin movies midget town king arthur and the nut sac chair. To the sams crew all the laughs, making tim hide with sn taking turns at rachels place, my favorite worker rj all the harassment drawing pictures chillin with eric + going to the beach with tl rj kl kl at 11 the exciting trip to 6 flags thanks to rj dave concert throwing things out my car and yelling at people with tim peace out

Eric Hansen

Seth Harrington

e world meets nobody half-
." Remembers: St.Georges
0 fireworks w/jm pz's house
t ramp freezing @ poopoo pond
bank Street w/cook 3rd of July
ckey prom99 GK brick @BFs
ecoming @ Jays house BC's
se the poles skiing mobil trucks.
nks mom and Laura for every-
ng Thanks to all my friends who
e been there it's been fun.

Tyler Harrington
T, or Ty

To all the boys: mm jr bm af ck da cp tp ch rd good luck. Sessions w/ af bm cp mm. Dan's basement. Chillin w/ nothin to do. Beaches in winter and summer. Bein smart in CP's basement. Leavin cell phones on CP and TP. Back of the cruiser with tp jb. uh oh The famous toilet don't hate me for this kp I'll never forget u. Ruff Riden to the fleet 99'. New Year 2000 w/bombs bm sorry ladies. The Finder on the phone w/cw cm grade 9-10. Then KP came. Up stairs in your room. Can I go home yet haha. Summer what kind tonight boys good times in the Lumina, merc, sentra, and D. Stay close baby. Thanks mom, dad, sarah, josh I love u all.

Kristin L. Hartl

cheerleading w/am ac jt jr jv bp eb. jm- prom99 boys lax fl. nights w/ foster "marypoppins" + mike jp b=c c=b luv ya! "whorpies" born again fair2000 w/lessie + mulruy pickin up brnstbl guys w/ac am jv bowchicawaawaa. boob buddy w/ smacky Manda No underwear hmcmng2000 w/jeff manda keith bhs hmcmng movies w/ac luv u lil sis! sf watch out tiger. tw + jt this is the longest ive ever had. ac mc jr am ill miss u guys luv u. "when I 1st saw u I was afraid 2 like u then I liked u + I was afraid 2 luv u now that I luv u I'm afraid 2 lose u" js- I love u huny! gc 10/21 5th ave. 2 my family thanx 4 everything. Shawn gl in hs luv ya!

Scott Hartmann
Scottie H

HOW YA DOIN I am outta here hcky with jc el jh ch EM OUT high school only last 4 years friends last forever df jc el ch riding in the merc tracer SHAGING WAGON "if you love something let it go if it comes back to you it's yours if not it never was." "sniping out mail boxes" Working at S&S wit df mg pc "LIFE IS SHORT IF YOU DON'T STOP AND LOOK AROUND ONCE AND AWHILE YOU JUST MIGHT MISS IT" PEACE

Jon Hayward
Woody, Howdy

Well I guess my ambition for now is to be ambitious. Remember "Get busy livin or get busy dyin" Times of my life with JL CJ AC (00) JF (99) The drafting bunch are good guys Fondest high school mems: Foodfights and the time BG (99) broke the lunch table yeah the one with the wooden seat Good Times: playing VGS and calling Evans hangin in Boston and NYC- Artaiis the man N- who? Pat- Hat morning arguing in the small- café listening to 850 shooting at Classical Billiards cruising down S. Sandwich Rd. listening to AL (99) Thank goodness for sunflowers professional sports VGS cable mountains + junk food

Andrew S. Henderson
Hendy

Life has more imagination than our minds ever will

There is no right or wrong-only opinion

Either you're part of the problem, or part of the landscape

Sandwich High School

Game Over

Samantha Hendy
Sam

"You are never given a dream with out also being given the ability t make it come true" boom boo dance! fl2000 spain boston 2am(k bh, rm) darien lake (sm) g- r- oo- (sm) watch out for bumps- LI (bl cool school (sm) ghost dog (ek, rn wb) half days at pizza place (win skeletons in the marsh (sm) mu fights! Woodworking- watch you fingers! (mc) 9-5-98 hff I want to b a coyote! (bh) Big yellow box (rn shows at meeman's house (sn magazines on the road (bh)
Thanks to my family for always being there f me and supporting me. Good Luck John, Jaso and Sarah. Reeces- pieces- peanut- butter- cup

Sandra Hepworth
San, Sandy, giggles

To live life with the least amount of regret as possible. "in a world where you can be anything , be yourself." likes: to smile LAUGH, hang out w/ friends, dance, concerts, stuff. dis-likes: a closed mind, getting up early, + old naked men @ MV(eww). I'm lacking vitamin E. happy ann. ac 10/25/90. b-days @ OG w/ the girls. spain 2000! discoteca! my 16th @ ac's. York w/th + ac. work @ AG w/ th. bshs w/ tg +jd. hey rufus! cammish, padoodle. rhcp. 5060 Grrr!! to all my friends: love you guys, thanks 4 the memories. to m+d + my big sisters: thanks 4 everything, I love you. Good Luck Class 2001! HAVE FUN!!! –Mrs. gigglesworth

Shawn Hitchcock

Charlie Hixon
Charles

Oh well about the shirts. Poland spring gets the best of me. KH take it easy. I cant think of anything else so hockey and soccer team I like you guys and I had fun but I am glad it is over so I will probably see you around
Charles

Sara Hladick
Sara Bessie

Memories: grsd9900 prom9900 mr's house random calls w/ kr ac's house tob's camping w/ mrjkklds poopoo jw's house accident newyearseve99 mc's house july4th9900 platform friendly's w/ jg fields walmart w/ mr boxlunch peermediation w/ kmmrkrdndisdkm dmb9900 tat w/ ac all manbros 989900 steve miller band99 homecoming 979899 wh's barn bball game w/ ldjrkm obsessions becomereality bbust w/ jr behind zack's tilcon decadences + events finalparty@ kr's carpediem or w/ jk conver w/ tsbsmr ja's w/ ac nc w/ ac 4corners caravelle jealous mom dad Iluvyou thanks 4everything to my girls thanks 4 all the memories adam Iluvyou thanks 4everything888 you are the best!

Bryan Hodges
Tex

to take over Hugh Hefner's position." "Life is like a bucket of chicken..."Good Times eating w/ the breakfast club, bridge jumping w/ andy&meg, hooters w/ big D, skiing w/fat john at christy's, tailgating with the D man at the pats game, hang out w/kim and mike homecming, cold juice w/the boys, tailfing w/luke, canoe fun at kyles thanks to kim for the first lunch. mom and dad I wanted to say something nice, but i didn't have time love Bryan. "You can do anything you want in life, just don't get caught." a piece of advice from DB & BH "let the good times roll"

Lynn Holmgren

"You may just be somebody to the world but to somebody you may be the world" To my friends: i couldn't have made it w/out you guys. i'll always cherish the good times and laughs we've shared. the highlights97-00: froshyr w/kr ghtb og bdays krjssmsh concert crew dmb 99+00 mix fest00 kr js sm mw md jj 6flags w/the super6 bonfire fetish *7/10/99*jj+lh prom00 homecoming00 ilovefh! Undefeated acl champs00 oh hey nc kr ct ls kb md mw kr sm js eb as mr kt sp good luck nxt yr kr+js my buttchicas ilu2dearly! mom dad p+p- one last Fine + one big Thank you i lu all 4ever always seems to be around when it begins but 4ever never seems to be around when it ends

Becky Holt
Beck, Blondie, BabyHolt

Prom "00" w/cb rm sh nc eb js florida w/rm sh bn rb ae summer99 w/sh rm, rm sf bb sl jc kl rae's party w/like everyone! newyork w/sh, bn, rb softball sleepovers! boston2am rm sh kl jon boom boom dance last day of summer in boston skip friday belly w/sarah w homecoming w/nd bp kt sh r_ rm remember always chad u thug! shelly deal in kitchen rae senior masq w/ sw sh bk rm ag rae+ab4ever rm loves 4ever (not rae) brie the brat! beep beep mikey p watch the bumps samLI2 the world u may b 1 person, 2 1 person u are the world! thankyou mom+steve, dad I love you all! Congrats Paul+Jan love you guys! love u gramma R+H Thanks Dad!

Kevin Hoppen

Ryan Howard

Sara L. Howe
howdy, sarita

To learn from yesterday, live for today, and hope for tomorrow "Whoever said money can't buy happiness wasn't shopping in the right places." Memories: 99 + olive garden with sd ma and pc, homecoming 99 with km, ihop with rk, & kr, 6 flags with cn, fashion show with dn, spain- discoteca, prom, movie nights with kr wm kl mr and bj. To my friends: you are the best- keep in touch ben, I miss you and you'll always be with me. mom, dad, andy, and G & P-thanks for everything-I love you all! "Make the best use of what is in your power, and take the rest as it happens."

John Huether

wut up everyone senior yr was ill im so glad I came here thank u to all my friends mostly Jill d thanks 4 the mem deca and everyone here but the real mem come from cct and all my friends there u no who u r but most of all ian weve been thru so much good & bad jd your not forgotten the el shop was a trip thanks ready a special shout out to tech fb 99 divchamps 8-2 basketball voc champs 16-6 tennis state tournament 2 yrs I miss playin w/ everyone but coming here was best 4 me best memories Ians house "the car" senior skit where I met most of my friends I love u mom & dad thanx 4 everything good luck to me in life see all u guys @ the top I'm out!

Taryn M.Hughes
Slapface, Mose

It's finally over! Thanx to all who'v helped me along the way 9thgrac crtny+Jmn mattea you've bee there forever many fun times w Ang + long talks w/katie Thanx my guardian angel Sandra, keep me good. xcountry rides w/th team, rollin w/aaa, jr we had son good times, My separate life Aqua Grille, you've really watch me grow. And all the parties ar good times in between! Thanks f all your support nana + papa, gra nocks mercers. Many thanks to Dad. And Mo Bryan (and deani) I've missed you@ Much love thanx to all who've changed and affected me in who I am today!

Mike Hunnewell
Hunne...

I'd like to take a moment to rest my eyes. if things happen, word. just take an overview and you'll realize its not that much.

Remember that time when we were at jacks house and when we saw and that other time when we didn't sleep over and when we were at andos house and that other time when we climbed the tower and yeah that was scary. One time my car had slugs on it. we went to bris house. me luke & pete feelin fun and fancy free @ 4 in the morning. 1st follies in the film business. bumpin w/ my hgs in andos car. its been fun. lo pc cn jk ca ts bf mj kb kh rr jd tg kr ml mr bm cr pp rd kh burb js simpsons & france were there.

Sarah Hussey
Smiles, Hussmeister

The world would be very silent if the only birds that sang were those that sang the best. Dream: to teach preschool. Saynoto? Bbproj. Transgirl nevergot hercape. N rmshu something ofanitem? Happy we arenotbj luvualways Notenaolatareamw Waffles rvlells Power twins +the oldmen inthe balcony. Guys+dolls Crazy4you Southpacific Ktc Style Oaf Wholet thedogsout? Downtoyou You couldbe amodel I care aboutyou alot I actually didthe zipline Havesome Alf Prom00 Miss Sawan Lollipops anyone? Bassshoes in bassland. Luvalways 2els+mmwk acjkks ss+ma Thanx misstrisha 4everything MomDad Bec-thanx4 theluv +support I luv u. Jamie: Iloveyou + iwill always meetyou halfway.

Carolyn James
CJ, Ceej Carolina

To be an exec of a major internat'l comp. corp. bee happy! never forget: xmas lights rk. rk& d: btb maggies spain w/ shshkipc J E! aprons pies gb houses skits, mg wc. dn's talk jello fest essh, movie nights b& sg cj is stupid? sd dlels sd broke my car dl new years @ma w/ rkertssd sitting on cupcakes tydn! hairbrush shels. let's talk about me for a minute mckb jafa kbkmjomcst llad & draw. lip m kbld med soft drink ahmc ffmiles els. d it miss brennon ktb phat nasty dl. to all my friends: rkdlkbel skishmcsh sdma & any one I forgot: thanks so much 4 everything, I love you all so much. mom dad rich & elena thanks 4 pushing me I love you. BJ 4 eva

Mike Jenkins
Jenks

illin w/kb lrr3 kh. @ Keene Ste, honey buns, loose cannon, nuset kid, everettc, roast beef. Bstleads to mangerie, ts felt up, Fsbee w/ hutch, "gatorade", owin the floor wts up ca. sophs. Summer: dmb Julia+Terese kiss, dving into trees, racing br, other cs kb parties busted kr kh live cing crows, who, smband. Bob + oothers. dazed + confused. Tks w/hb, kr. back rubs + stars w kr. Cops w/bf, kb. sweatpants sng. 3 goals jd, cm, anyone. goldbond, fireball, rev gnes + confetti, sweet summer w/jd. ova he- uh on the- uh, varsity soc, bad lax. mh classes ics

Caitlin Johnson
MUFFIN

"If you don't rock the boat it will eventually sink." AMBITION: to write a novel that gets a Cliff notes written about it. Likes: et-ralph, ms, ts, kl,- klauer, dennis, and others; older men. Dislikes: attending school, scarlet fever. Memories: scarlet fever, french people, stevey d, independent study, ro-me-o(inner sanctum), my little french dumpling, lovefest 98, shwag clan, what century is this?, how are we going to get there?, shut your face, who's my favorite hondo?, nope! doyle rules!, clams and cookies. Loves: mom, mike, said, emily, michele. thank you for all you've done for me- I'll see you all on the other side.

Colin Jones
Colcol

Ambitions: to one day soon to have a job which is fun and has as little work and responsibility as can be There are no barriors to cross. All the mayhem I have caused and my utter indifference towards it I have now surpassed.

The first soap was made of heroes like the first monkeys shot into space- without pain, without sacrifice, we would have nothing.

This aggression will not stand man. Dude, it's just a matter of going up to that wave and saying "dude, let's party!"

Bill, Donny, Tony, Ebb, Pablo Shamana Aerosmith Rolling Stones ACDC Bob

Craig Jordan
Craiger, Jordo

"You'll always find me someplace warm where the beer flows like wine and the beautiful women instinctively flock like the salmon of the Capistrano" ambition: to live in SoCal making 6 figures as a high priced lawyer. Ride the snake rb es di mj doyle rules cj ginger ale ando jacko west siiiide! At wing mad manhunt liz s in the camper the final sleepover at devines sabah! Ap history superstars cw mh jenks kk bm cj et the old deluder sabotagee Canterbury crew 1: ch jh bk el mj Canterbury crew 2: jr mm hf mm tg af no grandma! cs dm mj my love always, jd hf hr ls kl mr tg hm cm ma beachin it soccer fan club THE DAY IS MINE !!!!

Jack Kamb

Likes: goodguys Fitz Chris Tim beach crew ca ts bf rd kd pp kb lo mh csoul concerts Remembers: summer 2000-beachin it bk & wendy's the who chilis and wendy's the who chilis and foo fighters w/ bf The Great Escape w/ ca hf bc; Kickin the burgers at petty w/ bf jr bm, soph food fight golf cart overnight at soccer tourney original cooith stanza smack, P&R construction w/bf loose cannon what up playa! chicken, chicken the shovel christy's runs, emergency flap w/ ca and the best thing that ever happened. Dad, Mom, Steve & Emily I love you guys.

Craig Karnes
Diesel

Memories: Ruff Ryders, the lumina ski trips to New Hampshire breaking windshield, driving around Sandwich, Late night Wendy's JV hockey summer beach parties "Earles" junior year with DI hanging out with da fh bm cp af mm bc jr mm cw everyone else you know who you are sportsite with bm and th mile run at the power lines with cp DI you want to practice? deca competitions pottery class close call at DIs house with cp mm da cp's basement nady ice new years bash at da's house.

Thank you mom dad mike and Hannah for everything love you all now it is off to bigger and better things!

Arienne Kassick
shorty stevie

Ok shoutouts to ds jm kk jk kg mm st bs sb am dy jh js eminemdare gabe bobby fred jay adam andy- hey ds theres a baby in da house wanna fight someone jk ate a lea sabotage house of ugly potatoe gu umm why is the trunk open im the winner get out of my house cooper cooper I have conjunctivitis kee the chain if you want the anima irish jig don't do that here youll ge shot grissmill leave it for the rat poptarts kg and sb- no not pant goin to nsync and joey you went the wrong way p dancing at kk's jumpin out of cars with am- to mon dad josh and Justin-I love you guys- thanks fo always bein there- to all my friends- two words-goo times!

Krystal B. Kauffman
Sticky Krissy-Kris

To be sucessful & love life..." It is no sin 2 attempt & fail. The only sin is not 2 make the attempt." likes: mwakcp bhrgmdsj sircwm rshwesm amcl mems: nsync dmb limeemwitww w mw, cruise oo-w jm&fam. surgery 99-crutches! prom 00 w sh... dmbmv blast bcw-dd-hmcg99 w cp. mainstreet w mw-30+ hg! sundae scorten creek-its o/ a decade ari! akjmdscluck party-98 w akjs... b&js w cl. 110+=statie! blinkm20 spring hopin' 4 uncc...nites @ wpi w john-luv u no matter what! mom you're the strongest woman I know. I love u. dad-u've given me everythingthank youluv ya ben-love u 4eva-it's been real. Good Luck to everyone.

Luv K J☺

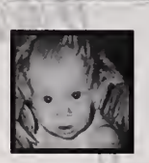

Evan Keene

Kyle Kenny
raptor kenndos Kenny

engineer/comp science to live an overly successful life hangin w/ the boys, mischief, parties, (yeah that's right), the pep talks, shoulders, little punks, looking forward to college, weights, sports, mr. moore, tough classes, foodfights, work, goofiness, seeing more of my dad in me as time goes by- you da man dad "today is the tomorrow I worried about yesterday" "I get by w/ a little help from my friends" " I can't get no satisfaction" "and so castles made of sand melt into the sea eventually" I love you dad, mom, dan

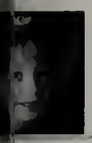

Rebecca Kirrane
tubs, becks, rebbie

To be the first woman president. Have high expectations for yourself and convert every challenge into an opportunity. espana cjdlkl shshpc, ad ho JE mg w/ cjdl btblj bbmbgm srefbf gw collection dn's talk jello! drivin the bug! das b&sg ihop howdykr- ccs! skating- tstgroomies, bcptrips lnc apron spies gbhsescj hsewcmn nyemac jertssd mrtstg ccskkr shcncjdl mapcklkm- ur the best friends ever! bj & dj up in heaven – miss u! mom and dad- thanx for everything and for always pushing me to succeed! brian and chris- you are the best brothers that anyone could ask for! thanx for always being there and for putting up with me all these years! I love you guys!

Brienne Klaassen
Brie, Breezy, Brat

succeed & be happy!!! "Yesterday is history, tomorrow is mystery, & today is a gift" LOVES: family, friends, vacations, tubing, skiing, rollercoasters, sports- softball, soccer... FRIENDS: Katy- BLK, Kirsten, Cait, Katie, Jen, Becky, Rae, April- ready to pick the plane to Hawaii?!, Meg, Amanda, Josh, Matt, Sara- I hate Shawain & wind- "running girls"... LIKES: rainy days, morning traffic... REMEMBER: ski trips, 6 flags trip (SH, KL, AB), softball party- 1AM cartag, beach trips! "the little red engine that could- shake tale & roll- morning wake up call 4PS / KL... Thanx & love to Dad, Mom, the 3 JK's & Shan

Klauer
"Kevin" KPK

"Don't sit upon the shoreline and say you're satisfied, choose to chance the rapids and dare to dance the tide." Klauerpaloozas usapsghtngs, cc& L dmb 98-00, JB w/ma, ea, sleepovers, SN sam99&00, swmtm: GZA, diesel, shaft, confcmps, echo209, rdtrps, crsn w/tm, movies w/crew, bouncin w/cw, XCghetto boys, 2blng, item w/jr, games w/kd, the cone w/dn, sam00w/ku, ma, mm, dg,rw. Cc w/ts, dn,ma,pc,jg,sf. mvifst w/sh, ls, tm, jf, cw. ggl w/shmg, frndly w/ kd,js,kr. Friends: cw,tm,ma, kl,kr,jr, sh,mm, rw,ku, dg,dn, mw, ls,if,lo, cn,kd, gf,mj. It is not so much the finding, but the seeking, which truly counts. Mom and Dad thank you so much. 143

Eilean Kozak
Enit, Arnie, Lea

Momma I want hotdogs! As we cross the threshold into the realword, we think to ourselves: I don't want to grow up cuz I'm a ToysRUsKid! I'll never forget you: Wallis, Angela, Scott, Sharon, Bridget: ChrisW. Aprl, CVS13! Hey not Ang. OB was the best teacher I everhad, thanks formaking me prove myselfin10th grade. Mom and Dad, I love youalways thank you for putting up with the goodbad andugly! I never would havemadeitwithout you. To my breakfast club: Never forget those yummy scrambled eggs! Thankyou to those of you I haven'tmentioned, I couldn't have possibly turned outtheway that I did without your influence. Love you all and goodluck

William S.Kyttle
Thumper kyt—woogy

"Time is the only constant in the universe" hey you got any pics of her in grade school.chillin with abru! pool football swimming, mt biking.corn field girl! Bunny! kims still afraid of me. Hold up! deric get out of the car! the time my spedo came off at a swim meet. Pimp suit Pimp shake. K.T.M.L. shoot I forgot to comb my hair. primal scream, half pipe, blue ribbon, barking dog, and Moose Lane. Wanna go for a ride! Fairbanks Morse! Stone Rose! Dark world! Gold Finger! over the line! your entering a world of pain. The mag bag! Tech it up! gallery club! Lazania! Simpsons. na st sp ce sf ch and the turtle! kia sportage!bj

Elizabeth Larsen-Silva
Chickie/ powertwin

"Remember even the mighty oak tree was merely a nut that held its ground." road trip w/dea the place pointless movies 12stepsma eecult maggies2000 noises off crazy sopacific ktc shsayno2? Happywe arenot cjff miles sscarconvos prom2000 thanku matt shopping at the street across the road charades cookout midtownahh dudel can smell it nsync&u2 forever fuz& igrowing up peprallies 2all my friendsdl cjssmw jfshtmkkc wstrk & 2everyone else i loveu i'm the pizza what?! jf & tmbreaking bobbyhaha hollywood or bust4me hairbrush wiggywiggy powderpuff christmas parties gro ovyswelldl 2 mom dad gram ak & iluv you fred4eva good luck class of 01 good times noodle salad i luv u=)

Katrina Lassiter
KT, Katie, peck

Ambitions: To be poor and happy, to see the world as it is and to always be near the ocean. "You have to sing like no one is listening, dance like no one is watching and love like it's never going to hurt." always remember: spain 2000 boston @ 2 am mv-mm+ab bj 83-99 red light who cares pcg boardwalk drive-in diving into the lake-cj likes: guys dances my truck loomis(cj) cheering classic rock sailing friends- ammmlrdlrmlocj... petpeeves: calc quests fake people and greed.

Thank you mom+dad, I love you guys, you have always supported me and Andrew, good luck buddy.

We will meet again someday.

Jake Lawrence

Bridget Leahy
Gidget

I forgot what I was doingkramit Dahood iluvuguys hitorrey hi dunkin swagsaquaswille mobi kerrin- my twin megan- psc theeagle has landed stevemille allman bros pearljam jessie we'rehippies nowc' re not rusty imissu shmokin bein' chase murphdog Francex 2. chezcurl kitten heynow! The marina grease seagulls! astronomy laplave yoyoyo! kerrin, megan, angela eilean, mike, bill, adam iloveyo bobo- rip Mom, Dad, Amanda – than you all fo everything. I love you 4 eva +eva.
It's Been Real!

Dave Lonergan

Today you are treasured, Tomorrow you are loved, the next day you are gone, But never to be forgotten. I've finally found you, love, and I'll never let you go getting puddly A primal scream trips w/ Mike Brian and Jay college fair? Ha! C clearly! so ill see ya tomorrow with my tools f-face! Dounya-tu me man ques... bean lab vocal jams w/steve dan and brian thanks for everything, Mr. Smokler I appreciate all your kindness through the years mystical windchime, soul brother! you're the one, Shay, don't forget that ... Pearl Jam 2000 w/ka P P hang down who is Tymer Durden? minus + this is your life I'll ride the wave where it takes me.

Elliott Loomis
Jumbo

The corner. Gymeteria.. All aboard. The subaru. Foxy. Boom. Friendly's The Gang. Foster. Porkchop. That ac/dc song. Racing the bus. Watching the clock. John's capeside diner. Anti-crombie. Newbury comics. Who let the dogs out. The freshman chant. The Honda. Landscraping. The hoodie. The look. Jay-crew. 1:56. Freshmen with backpacks bigger than they are. Crosswords in chemistry.

Suzanne Losordo
Suze SEL Scuz

"Those who forget history are condemned to repeat it," though I'll make the same mistake twice I'll never forget: homecoming 97-00 EWC JV soccer 97-00 naked partys w/HB KB KM CM EC yo dancn tprnw/HF at prom 99-00 LS's hse hawain pty dancing on EB KIB's overalls Adams' hse 17th bday NH mitten AP condo GER nice VT 4/20 swpool Ts w/ec kb Nauset hi w/cm town neck KB's BD island w/jl hb ec pt ka sneaking out w/KM walks w/ mk tn rl's w/ ab hf dh ts sq bs senior trip? Thanks to all my friends esp Ashleigh why do I listen to you? I love you and thank you mom dad ben greg beck and kirt.

Kimberly Sue Loud
Kimmy, Kimmy Sue

To be a teacher & a clown at little kids b-day parties! "life does not have to be perfect to be wonderful" Meg ur my best bud I luv u! BC 14 hrs. later-they stole the rainbow! for real? taf no not this one, it was this one!shjrlsmr spero's drvway w/jt fr.exchnge "itsallabout themoney!" Happy sr masquerade- superstar! dixchix7/22 dmb w/cwjrnb 5/13/ 00 prom w/-nb see ya later! homecoming-bryan& mike! vars.lax 4yrs. capt. w/jrmw fri nite movie nites w/ crew:krwmsh and Benny, I miss you SO muchmoling & happy gil best buds ovr the yrs: mr ls bj kr tt ab cw bh mc jr! gracie ur my little sis I luv ya darlin'! thanx momma dad freddy & bribri xoxo to all

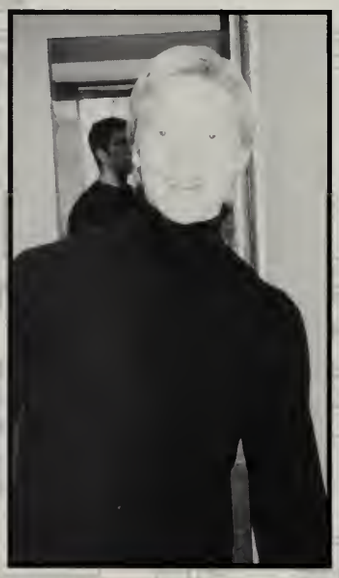

Jorge Loura
orgie the ru

"Live your life don't waste it on worrying about what others think" cas + the busted table bench in the café jh+bg " u know what we shldnt do" nv deep talk w/ jf on rt to s shore plz "shesabout a 6" HAYHOLE "guys im so tired im going ta bed" jf vg's in jh's basement bond tm bball max+ live florida w/jt kiss by the pool + skycoaster "dnt worry I wnt let go"I'll always love u NYC w/jh + ac YEA! peas + pickles e 2am the pb jar, me arta + fidel cnl st. hmcoming w/jt u dlb rui + Drexel ffl heres a 5¢ fix yur teeth + spn em up go deca cb + ts thanks mom + dad I'll never give up luv kim fnlly leavin thought id be happier I owe it all 2 jesus.

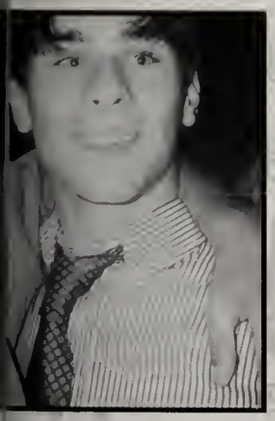

Ed Luippold
Eddy luip, ed lova

Never forget:trips to Montreal good times had by all daily hang outs at jc's and after school my house, friends ch sh jc df pc mm bk bp rm ck rr kh jd aw jh jr takin rides in to po po way to many times while bumpin the system shs hockey sophomore year spag dinners big wins at the canal cup hotel party, homecoming 00 w/b-ray luv ya hanging out w/ my bro at home throwing the controllers, pillow fights 7th grade thanks to all my friends and family lata

Deanna Lupien
Dea

"I've conquered my past, the future is here at last" – U2. Ambition: get my yellow mercedes convertible. Thanks to mom dad tedd chrissy rest of fam, chickie cj rk ts sh kl er rm for all the support memories and good times. Memories: Spain 2000, gingerbread houses, pie baking, apple picking, minigolf cj rk, tv movie nites, mad main street runs, borders, fun times at Maggies els ms cs dp als, california- er miss ya, concerts, tennis sh kr kb, roadtrip 2001, UFOs, ee cult, na- tyre, rk being blacka than black, Spanish projects rk cj, canoe trips, joy esclava, aogg, on trips, efbf, florida cj, b.and sg, ccb, and U2 rules!

Ryan Mackiewicz
Mack

Likes: Papa Gino's food, soccer, tennis, and summer vacation. Dislikes: Monday morning, slow drivers, and cafeteria food. Always the first to the pasta dinners. All you can eat pizza with NV. Running laps with the soccer team. Rides to away games in the back of the bus. Jr. Sr. gym with Cos--full contact. Weekends with MA, LB, SM, PG, AS, MW, JW, and JA.

Finally a Senior!!

Jennifer MacDonald
Jenny Mac

I'm glad I am leaving this school with less enemies than when I came.I love you guys! AM SB KD Prom Gate 2000 with MN DS MC Rocksteady and B-Bop forever X-Sliders rule! Shena's parties and hotel hotties SB B and R MW My heart will go on JP Suenos de Gloria! TS I love your grandmother but not as much as I love you Soulmates Forever! DS Crossword Puzzles in chemistry EL Pluuuto!Durr! KD SB Problems with cinnamon buns at OCB DL Unproportional Man! TM MH One day we will kick Tony and Jay's butt in baseball.Team Victory! CW Matt I love you like no other BFF

Wayne MacDonald
golden boy

"It turns out not where you are, but who you're with that really matters." to all my friends, ill miss you: bm cr kd pp bf kh lo mh tp jw st sp rd; kr cn kl tg jr mr hb. I wish you were here BDJ. ill always remember: football lax farm dogbowl bonfires beach dances shower fair pool tennis hmcmngskits 2/24/99 fireworks Wilcox dmb live + cc allmanbros. nyoung pcox bcox rcox wcox forever. I luv you KLR. thanks mom andy zack and ana. " yesterday is but todays memory, tomorrow is but todays dream."

Tony Maiolino
Spicy Meatball

"Today is the first day of the rest of your life." 4 years gone by and so much to say. Givin' a shoutout to all my homies: SB JF MH SH KPK JM MN JP BS DS SS NT ELS AW CW MW. DO YOU! Ski Trip 2000, the BBP(JF), the perfect shot + the RBS, ER (good times Sabertooth!), the YMP, cruising w/ KPK, George Carlin, all-nighters, The Place, Sub-America, Goodwill in a beamer, You are riding a bike!, being Jay Unproportional Man!, pointless videos, Klauerpalooza 1 and 2, pullin' people over Hey Macarena (I'll get you back BS!) Thanks for everything Mom and Dad. Mikey—HUP!

Bobby Manley

Chris Marino
Stoph

So this is it. I would like to say thanks to all my good friends. Thrill, Johnstone, Callanan, Merri, Robbie, and others who know who they are. See you all in the summer!

Chris R. Marino
Topher, Marino

"Do what you got to do to survive" Trust no one no matter how much they beg Likes:bruins, paintball, fast cars, off-roading, rock, rap Dislikes:snobs, Barnstable kids, stupid people Goodfriends:MB MA JG BM JW CB SH LL LK KM KV the A&P crew Remember: shrink wrappin the mini truck that was great MB PS, winning the Pup Cup frosh year, getting into the movies for free thanx CB, Friday night soccer games. Never forget meeting JG SH KM LK KV for the first time Mike stay in one house bc we can never find u Thanks to my mom+dad you were always there for me, someday I'll make u proud

Will Marshall
Shwillie Willie

"What a long strange trip it's been!" it's hard to say goodbye to an old and good friend, Ellis D. I'll miss you. Oh well, I'll just keep on trucking' FMF and all of our extensions covers my friends. Blanco don't deserve the LB. I'd like to thank my parents for the support and understanding, I love you guys. And to Amanda, I love you baby and thank for the happiest year of my life. My major ambition is to get out of Sandwich in one piece. I'd also like to thank the handful of teachers that actually cared, they know who they are. For everyone that doubts me, their time will come and they'll see they were the ignorant ones.

Ryan Martin
Martin

hlin at Dans Basement, East dwich Beach, Wendys Late nt, The Ramada, Lawrence d, Canda Cook Dan what happed to Craig Loon MT Tyler cm Craig Dan

Brian Martinez
T'nez Moss Patches

"To achieve a balanced life and look back with satisfaction." "Never let your fears become the boundaries of your dreams."-unknown Likes: Money, baseball, soccer, ski, good friends, chillin' Remember: "HEY WHATS UP"! head bob, DB, KK, and BH good friends, states, ssbc national championship, prom 2000, night call convos, pat's peak w/db, g buck zorro2, my house, barnstable, side burns, physics yeah right, calc-thanks, backing in three oops, kl motor mouth, chunks at tex's, my bad-hand in toilet, sportsite, pedro shut out yanks, dad remember the titans, navy us, af, tons of hw, dancing queen hp, camp fires, skipping soccer dinners, ss, na, cp, "wicked good" Family: Matt, Jason, mom and dad luv u guys god bless cya!!

Elizabeth Matsas
Liz

dl everything girls that follow the flock haha. frosh year w/mskq tojf illalways remember you guys. sm+kb my bf4life never forget what we will do for 1 another. trip 2 pt w/kb+jp rollin 2 then leaving 2 scary 4 me. night n plymouth bn' the only girls it was good 4 sumthn. the big racoon that tumbled under my car, all those nights@ the bw. sm+kb on the night of destruction u2 crack me up I love you both jeff youv made me older wiser + stronger. we have so many times 2gether just remember ill never forget, I'll always luv u. sheryl its been a rough 4years miss u love u uralways nmyprayers. thanx mom+dad 4 the roof over my head nick have fun

Jennifer Mason
Chicken 12 minnieme

"I do not regret the things Ive done only the things I did not do" shouts to my crew you know who you are. lots of love going Donalds way! remember: French exchange w/ bl cj ab. I run to breakfast! discos phone booths. Parties w/ ds ak summer 99 w/ randy + Jeff, bobby dodges w/th + bm. hypnotize! boyden w/sw- almost getting arrested. dennis w/it jt sl jd fw mw big moes back! nsync concerts. hello oatis! kg- lets go to starbucks. jk- brazilians ak- where do I begin? Eminem dave, you went the wrong way, Milhill. ds- nkotb, Joey mac! ds + ak- I love you, you are my sisters! times 4-eva. to mom, dad, + Jeremy thanx for all your help I love you!

Jared Mattone

I can not wait to get to college. When i go to college i will never come back and never set foot in sandwich high school again. I have been here for four years and i have worked on the sets for The Knights Theatre Company. The most fun thing I have done here. But when i am building the set for the plays thats all i do when i am not working.
In closing I am leaving and moving on to the New England Tech college.

Shawn McAlpine

Kelly McArdle
Kel, kelsta

"You don't know what you hav
until it is gone" brat, boop, burb
sexy, &gasa iluvyagirls: nakd prty
nature poems, cm's preg, trips
nss w/slkbcm- dikes. the ridg
omni+jeeps, fish's hse w
ccmfcmkb. cm- slowdwn spdrc
rain dance 2 helldance, almost w
bn, surfing. bmcmmmcp~ h
rdway motel stvmilr allma
aerosmith dixie chicks. deca trip
"like a virgin". new years 200
it's been a trip. white paint w/bn
"jealous" promises w/bm. rope swing w/snc
jimma-jamma & the boyz. sn&jt~ Hampton. campi
in the cave, the water tower, morgan's~ I love y
tom- thanks for it all & keep believing: patienc
mom, dad, jill- I luvya- thanks 4 17 years

Brendon McCarthy
"B"

"Know thyself" th, mm, ck, cp, af, jr, bc, da; mm cjm, km, cm, kp. mem/ likes: brips w/billyb,fireworks, mj, bigred, op, sess. in D, s w/ in s, gondola, cellphone, pullover in d, cwash, shopt trips, PC w/ th, conc: RR, uis, tp, ; jhc w/ Eb, prom w/ jr, nye Boston & mh, Bab. w/ th & kp, Qu w/ mg (spoon), p's cubbie, mh after obc, obsimson w/cb, af bment, ride w/ jr & ck, bros di, dd @ 3, hoxie 5o. old house, streak, ukicwtiy /jl. dislikes: dan's, driving w/ af & cp-mjcops, j's d @ cp's, cleaning tu, Brian & Loren thanks for being there and leading the way. Mom & Dad thank you for the love you have given and the time you've spent.

KatelynMcHugh
Kates Kaylin

The time has finally come to move on. the best 4 years of our lives. I love all my friends! thank you for always being there-dm mf bm wood dog.rw you know who you are. lt im so glad we became such good friends jodie you are the bestest friend I could ever ask for-friends forever summer 99 latelate nights kr faire late dance nights with wyh! lt we will be D partners forever walks like av fires in the woods ben you are always in my prayers-miss you. thank you mom and dad for always being there you brought out the best in me I love you. thanks val you know you are the best dan you are the love of my life and I will always love you! till next time.

RachaelMcKenzie
Rae, Rach, Mac

I want to live in a bubble! Likes: ab, walking in rain in kingston! shopping cars. Dislikes: stupid people, homework! so many memories so little space! Boston @2am-kl, bh, sh! Friend, ag Perfect Cheer! cw- your name is Ricardo! sw- hows your pinky? kl- red light? who cares! nodv breakdown lane Ghostdog! bm- would you let me talk?! here you go kh mc- we will get married I ate the ring? jp- remember when we went to all 3 lunches? eb- we're latin pop stars! bs- I am better than you! tl- I lost my teddy bear, wanna sleep with me? mb- happy? Mom & Dad thanks 4 everything! Roy- I finally made it! BH BFF I am outta here!

Cory McLaughlin
Corky, Brat

You can not discover new oceans unless you have the courage to lose sight of the shore~ bratboops sexykibkelgassa- naked parties- iluvgirls! nauset surfndrown w kmtfbe, beachplayboy w slkbkm, bbgcar kbkmsl, tpconcert w bn, kb nse99- dogbones, the cave w bbgun, "Santana" w kmccmo, Foxboro w km, stvmllr the worst ever, prom00/ 01, ducksauce kf, suzies condo w petey, nh trip w slkb- mitten, raves w sl, nwyview w kbkb, sknydip w kbkm, helldance, th' s hse, prty at 2 w co, hi kmsl" b"" p" ssplaz w mmbm, boston w crew raindance w kmbn, boston and shopcart bnrckmtfmrjrjh, km 12yrs bff.bdj I love you, miss you. thanks mom dad cash seth~ I luvyou always.

Megan McLaughlin
Meg Sto Empress

jst want to thank everyone- my rnds and family- hey mike! re- nnber all the fun times: agc psd h marina la piave! kerrin sings il a dish marthas vineyard the e katie's birthday on the boat is dootdadoo I was hangin w/ h fellas bugeyedboy peein in the vods 2gether when I marry chad v cluck kfc runs w/ manda jv cball '98 harrie ari newsies go uler the boardwalk they call me la e buschs in amandas backseat t lin signs greensweaters

Jennifer McNally
Jen, Tally

"You only live once but if you do it right once is enough" frnd: jess bff luvugrl- matt dostie mcalpine sasse wvgrls ginger rmbr: prom99 w/ caleb laxboys hkychr w/lm, cm, prom 00 w/daveb june 16co nhw/ cb flw/kb flw/kh cruise-carlos n'charles thnksgving wknd w/sass. summer baseball games w/Erik. wedding w/Joey. vicepres of deca congrats mrs maurice, I luv u mrs antis. Narcon jamacian boy. 4 dates4prom summer w/the boys you guys better be at my graduation! Thanks mom and dad I love you more than anything I'm proud to be your daughter! Jim you're a great brother and a great friend I love u bro! gdluck 2001 have fun! js I cnt deal w/u!

Jon Mercier

Nate Mercier

School's finally over. I'll miss so many things. Hanging out with Ryan Bowles Pete Adam muddin with bowles the bond with bowles the Granada john's capeside diner skipping school Skynyard fishin' with the boys ski trip mobil bowles! the Natron 0 Bomb JEEPIN in the parking lot short cut to school My beautiful girlfriend, Jackie T I love you!! All the times we had the pond the hammock every minute I've spent with you. Thanks for all the support mom, dad, jon, I love you guys, Thanks

William Meyer

"Always look where you are going, but never forget where you came from" likes- loud, obnoxious cars that mom hates, 71 454 vettes, 90 blazers, and washing blaze on sunny days dislikes- traffic, speedlimits, mustangs, and G-rides. Memories- working for wilcox and with philcox and waynecox, chillin with millbern and fixin the mans, drags at lebanon, football 1st/10, and t-day games. thanks to my family, baby bro stopher, you're a great kid, keep going with football. mommy and daddy, you guys are great, you were always there looking out for me, and keeping me where I needed to be, I love you guys, its been a great ride, can't believe its all over.

Chris Milan
Sharky

Healthy student, no vitamins. Played for team, green jersey. Spent one summer's earnings, then another's. Lost more to cons. Break from sports. New friends, left em. Into the basement, a sports arena. Long games in green fields every day. Loaned lots of money. Flower vase stolen, among other things. ADD acted up, sleepless nights. strange walls. Shopping in P town, thanks friend. Karmic payback next day. Party at my house, sorry parents. Streak break. Lots of cigarettes. Breath drops, color shifts, star streak. Appealed insubordination. But my hobbies never hurt my grades, point for the team.

Adam Millbern
millhouse milbs

"Knowledge wisdom and unde stand bring long life and heal think anything else and your play yourself" I do not know what say about my 4 years at Sandwi High School except thank you NC for things that make me bog Thar you everyone who I chilled wi learned something from, help me, put them with me, was trut ful, loved me, made me laugh, we hurtful, gave me a ride or a ta got down. thank you JAH tha right

PEACE

Molly Mitchell

"To the world you may be one person but to one person you may mean the world" cw lp kb ec jb bm ck mm th cp af bc it's been fun hmcmng99 w/jblpts prom 99 00 w/jb va cw malltrps w/cw jealous obsessions top 15spd@Town Neck00 w/ jbkbtp pd's w/ cwlpjucmnke ic shopping New Year's Eve00- jblpts wds dmb9900 tim + faith lp bridesmaid cort/ Lauren I couldn't have asked for better best friends iluvuguys sandy neck qb w/ ec nights w/jb ramada rappin tc w/jb Qu bm drivin arnd late ngt calls da's basement 5.odiez oh hey spoonin brun thanks for the memories143 mom dad keith lisa kristie kellen Emily I love you all thanks for always being there

Shannon Monarch
Shanny

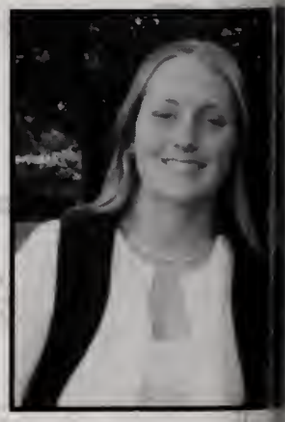

I will go in this way and find my own way out. Friends: js kd kr lh md mw kb rd luv u guys. homecoming, fh lax. but whyw/js olive garden b days. pactw/js fresheng. Wed satkb's fhbus rides ski trips10/24/97w/ the girls. fl'98'99 b-walk days. cw'shouse. 1/29/99, v-daydance, 6/9/99 w/kd prom'00'01. revsoc games. Beach nites, bon fires my digger w/jskrmd boston laxsleep overs'99'0 ace hhhuuuhh w/mw ohhey-nc. dmb, sm, live/cc whitevolvo, mixfest. flmktgtrip fhaclchamps. Kevin, thanks for everything, I love you! Thanks Meg and Siiri, Mom I love you!

Andrea Monahan
Conqueso, Stacy, trixxie

Well people what can I say it was an awesome year shout outs 2 all my girls kt kd ds ak mm rp ps ao and 2 all my boys sorry but your not that important kt remember the 40 cobra "have you ever been hit by a cobra?" and this years Halloween dressing up as whores and the day we skip school and drove 2 braintree? Mandy awesome driving skills and working at the isle. I'm gonna miss everybody Good luck 2 everybody in the future Hugs and Kisses xoxoxo love always

Andrea

Michael T. Morrison

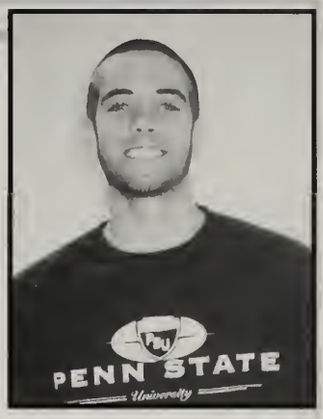

I'm gonna win my bet with phil and he a simple kind of man thjsarcpbmehelck "bad company till the day we die" jr and my entry to 27 club aflpcp boating incident papovich's ride cp hidden room kskm it was good well it lasted a gofer causing hyperventilation over indulging stealing the worst mailbox possible the breakdown with kb mission impossible: the missing santa many encounters with sandwich's finest the D hoxie christy's path the beach rd's house di's house da's house fire OH jesus k9 cop encounter to many missed opportunities and friends km ee mm ew hf cm ls tg jr kb and to my family mom pops and mand kc and mac Here I Go Again

Matthew Naffah
Naffah, Cool moose

t off, I want to say hi to all my nds...B-bop and Rocksteady... o let the dogs out!! It makes me .Hey M.C., M and M Service.. , Too Cool..Ohh, you want e sticky bunns. Hi to everyone nchor. Strawberry milk shake. totally rule. X-Siders –4- e..Dave, never forget all the nks we played..Crazy old man, and ketchup on theyellow . Prom 2000!! my 3 dates..Sharpoter.. Jen, I love you soo much... h Dave, I'm 3 hours older..DECA Bug. Ice Ice y. How bout those cookies. Mom, Dad, thanks for ting up with me for so long...Dave BFF

Danielle Neves
Danni

Ryan can you believe it 4 years together time just flies by Thank you for the best years of my life memories cookouts at pl house tuesday night carshows message in a bottle mb bm lts perpetual bliss girls night with Beth and Tina tradereds starbucks thanks for the best times I love you guys Matt you are the greatest friend thanks for always being there for me riding tractors late nights at the mills partying with the captain with matt beth and ryan mom and Darcey thanks for everything I Love You Dad I miss you we will meet again someday I love you Ryan Always Together Forever I love you! Thanks to my family!

Dennis Noll
Val

To the gang: we had so much fun 2gether wm kr lo cn mh cr sm kk bf kd jd ma mr kl bh sh pc mj I'll miss u prom'00 w/hb the limo w/hb ec km fashion show w/sh hangin' @kr's house bonfires @ es beach 6 flags goodbye to my xc & hockey boys! Kiss the cone goodbye study 4 precalc w/cn pc mr I'm so sorry! Spaz cruisin' in the burb w/ lo mh kl ap eng party who's my fav hondo? Xc meets w/ 2kl th marge dance party on the bus lr chats w/ nc sexy 6: ww lo cn mw js cupcakes w cm diva! Pat's game mm & kb I didn't see u! searchin 4 shoes w/ hf 2bling 4 ph ec's goose poop w/ hf karaoke @ mj's 18 party gym w/ mon & jess. ben j-we miss u & we still love u

Jason P. Norton
J-Bird J-Dog

Nice house, boat, live in nh or me, build my house snowmobiles, most importantly snowboarding at wv, loon, etc. friends: timg. beatdown, mike f. figgs, trav c corymatthews, mattm. pandabear lenny, brandonm. fragil e.t. bricen sean + chris. powerlines little pit, 4wheeling with blazer! snowboarding every weekend, yoshi. the best band ever "sublime", robin in the hood. burton. my sisters kim and christine "teen". caitlin donovan, my highschool sweetheart. wellfleet drive in. the time we spent up in nh with my family. and all the fun we had doing "nothing". I would like to thank my parents for all the support they have given me.

Caitlin Novero
Cakes

"Huh, im just, a duck, O" "Im w/u that's all that matters" sprained ankles bonfires stars wicked fierce adventures w/hunny luke & pete pinas & dikaries w/kr and wayno pirates cove tans w/mr toids fm kk sexy six dn "studying" w/pc convos w/ma italiano w/ru roadtrip w/sh rigos markers homecoming '00 being dismissed boston ballet the stage xena diva RK gazeb sleepovas movies mixes kinky breakfasts cassavonva I love u you're perfect! thanx mom and dad for an extrodinary life love and luck to all my buds for havin the best of times and helping me through the worst :o) dreams do come true QUALITY

Ashley O'Connor
Ash Asher sweetie

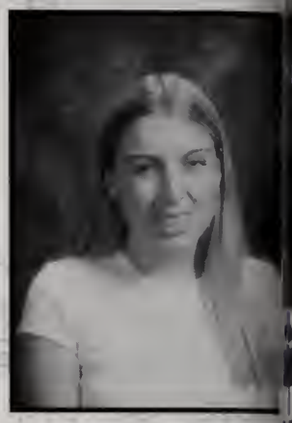

"To never regret a day gone by" hi to the girls mm am kd kt ps jw ds jt te hs. prom 2000 & new years eve breakfast & good business. mm the athlete bk & bananas. kd always the godmother + all times @ your house. kt 241 knife mouthwash and exchange. kd & ds sedells. ps lists all Fridays @ mall & souvenirs. am omp talks & bs glad you came back. pottery w/kt am ds ms. tg so many memories thanks good luck luv ya always. rp talking swings + the bad summer jw weekends @ my house. jt the rat. thank you all so much good luck i love you guys! jc you have made me so happy i love you. thank you to my family mom dad adam + jacqueline love ya

Rob O'Neill
Rocket Bobbo

Finally the rock has come back to sandwich high these years have been the best mn ds jm dn rl ts you guys rule who let the dogs out? the hampton crew! hey hey the Friday nights in the truck! makes me ill lol remember the rec? mn we made that place! a+b lol hey chanty got mint? sodas totally rule! trampoline wrestlins rules im world champ mn your the bro i never had! to all my lady friends whasssup? ppv @ naffahs rule its true its true! ocb dinners! happy birthday ds track was awesome xcountry was nice thanx 4 the memories! xsiders ill never forget ya mom & dad thanx 4believins in me i luv ya! rob o totally reeking of awesomeness since 1983 im out

Tiffany Oldham
tiff, fifi

"When you turn your face to the sun the shadows will fall behind you" remember: dmb '97 & '98, tom petty w/mg&sn, lilithfair w/ms, kq&lnt,countingcrows w/lnt red sox & bruins w/mg fl. w/mw july 4th & metcafe w/mg&ds, camping nights w/ab & jb, thurs. & sun. @ kq's s pain w/lnt, kq,ms,&ac too many manous, "joy" hand-pierced w/ac "knock 3 times"-kq g b hotel w/lnt, lnt's firepit "Shake what your mama & papa gave you!" Camping '00 w/ac ,sh, ms ,kq & int, y2k @ ms, 16th & 17th b-day, Lupos & Livingroom in RI, budget host w/kq '00 summer parties @ms', friends @ gff, cm in il. to all my bf's "resting high above the clouds no restrictions" to my fam: iloveu

Luke Overshiner
loose cannon

Sugar babies Chicopee jojoba make $ 4 nada grow a beard surf 4 ever "I aint got no worries cause i aint in no hurry at all" "when im w/u it doesn't matter where we R or what were doing" "king of the road" let the good times roll. summer concerts Titus Roadking! soccer guys I tossed a kid boom! loose cannon. gold bond! movie 4 caitlin w/hunny & pete anybody want a peanut want 2 buy a duck? ricky remo me hunny fitz funky jam. cakes in the acura gazebo playground beach bonfires pirates cove parties locked out happy b-day taste like ramble on. ive found the queen of all my dreams. hey gimme some more! una principessa ru bo il mio cuore. shovel 42

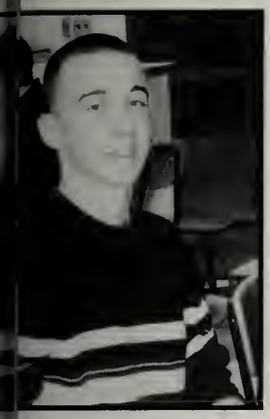

Phillip Pagani
Phil, Philcox

Ambitions: To be happy and successful, no matter what the world throws at me Likes: working, not working, my car, no school, friends, family, the times w/ them Dislikes: the Honda, slow people, bad drivers, speed limits, freaks, wasting time. Memories: six flags w/ bm, kd, rd the water gun incident beachin it for for 2 weeks w/rd, js, kd, kb, mj, ca, ts, jk, bf(ngs), then burger king, working too much w/ bcox and wcox, the blazer and em + cox, wendys, "its gonna be phil", rd's house, keene w/ the team Heres to the good times and those to come. Thank you mom and dad for everything you've ever done

Chris Penney
Penney

This is the dudes story: rh staff w/ bc. ca. nb range fires, bond/tramp fights w/ jw food fights. GZA dicsel, lane6, party at bris-hand in toilet, weekends at WSC sailing, discobowling w/kk. Sandwich hollows staff w/ ah, good times w/ tm Friday staff shirts, parking lot madness, math class with jr. Good times with hc + sh Thanks Mom Dad David Kayla Steve for everything The Dude Abides.

Sean Persico
Pidge, P-Co

become the WWF champion
hut outs to wm bm cr bs and the
of the ktia. Coach Dawe you
ight me the three most impor-
t things about football. Remem-
ishin with biggie tannians class
nksgiving day games? Hey Joe
the cock of the walk trebek!
t about the people's Corsica
Myers blazer or macs truck.
rch stings wendys weekends
nanleys gothmos pain and
lbag? to my team thanks for 4
rs of great memories. To the old school Oakridge.
ember the hamb camora crew and joes home
le boat? Ben we'll always miss you! Anyone else
rgot keep it real its true its true, and that's the
om line!

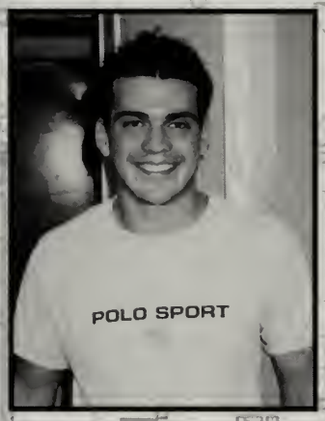

Terah Peters
Bubba

I'll start by saying sorry to the peops I hurt. To the people I'm not getting along with should we still be fighting in 10 years. ID & MF good times with CM. RM it was fun but it got a little crazy. I hope you get your 5.0 back. Chip you know what you are. ID-BP lets play Tony Hawk. I just want to say good luck to the tuff guys in College. To Rebello always will remember RI. Watts me and Chip have your CD's. Relly RI I hope are jewish Indians are smart at math unlike me. Every time you drop me off don't forget to call. Dad u left when I was 2 that day I learned everything on how not to be a dad. Mom I love u I realize now how tuff it was. Nana Papa love u always.

Tim Picard
Timmy

Burgerking uwere alwaysthere4me mom and dad thanx forputtin up withme Sandyneck 4wheelin, powerlines, bournegirls w/Charlie mainst.on sundays funtimes at the roobar, gringos, the boathouse.shs football and basketball # 11guyscc, th, mm, ck, jr, mg, af, jb, bm, di, jo, hoppen. girls, cm, kb, sl, tg, hf, sd, my baby. Tim slow down, no shut up!! Thank u truck for stayin in one piece.old county rd. w/th, mm, bm, don't worry you're in good hands.backof the cruiser w/tyler and bruno.gottago, mom, dad, carrie. I love you thanks 4 everything.u only live once, but if you live right, once is enough.

Jason Pothier
Jay, Poth

Hup! shout out to the crew: Mike, Tony, Walsh, Jamie, Williams. All the memories: the place, redroses, Tannians class: thank you see you at two! summer 2000: red sox games, carlin, klauerpalooza I and II. Deca 2000 all the way! Milennium party 2000: tastes likes burning fc in the café: hold up dave? Midgets, making many videos, flooring erica, trips to boston, bop-it sean? los colts, have a penny tony! huge, too cool! prostact, star gazing and hanging with Steph in Dennis. In order to travel a thousand miles, we must begin with one step at a time. True love takes time. I truly love you Stephanie, and I always will.

Benjamin Powell
Blanco

A few of my good memories: watching mrs booras and mr mcbride kiss the pig. All the nights in Forestdale, smoke shows in the drive through line at BK. The great times on Artisan Way. carrying contests w/chico and jeff. Craig and his cadilac at the forestdale school. Mr Marrs and his SUVs. The fun times in the back roads w/my jeep, the night we had 9 people in the 5th. All the nights in the desert, especially w/milburn, ducie, hanson, JD, and i. And all the other good times I don't remember. Good bye to dustin and dan who have another full year in this great, colorful school! And remember everyone, don't drink and drive

Chris Power
P

"If you love something let it go; if it comes back to you its yours, if it doesn't it never was" Memories-driving down 130 @ 12 with; cell phone- af, bm, th; dan's basement w crew; come hea-mm; late night Wendy's runs; goin to the rich w/ ck+rm; burning in the D; NY w/ cb; bein grounded; havoc w/af; slim shady-cm; valentine's dance w/ dn; soccer games w af; all you can eat; Poland springs-$10; reminiscing w/ cb; big red; round table w/mm, af, th; bm getting away; windshield-ck; winning raks w/ cook; comfortable-bill; ruff ryders w/ th, af,da, bm, ck; limodriver-up in smoke; exit 4 hf , kb, bm , mm; Africa w/cb+rg; sites a-z. likes-weekends, vacations. Dislikes-sitting around, school

Mike Powers

There is so much to remember. I would like to say bye to my friends and good luck. I won't forget all the nights at shaks house. All the times with me and guy in the pit. EL NA MC DS TL CH BT AM LD BU MM NS good luck senior year. Going fishen with NM CB RH PZ JM At the boat ramp the day me and NM AB PZ JM skipped. This summer at wianno club 2000 the night me AW BT TH SL discovered heritage plantation Playing volleyball with the NN. Mom and Dad thanks for everything you have done Jenn thanks for being there all the time, and being the best sister. Jen good luck next year I love you for ever and don't forget. Thanks.

Robyn M. Prunty
Cracker

80 mph into a curb like whoa Mandy just be patient w/ me kid? Remember turpentine, when T was carried out horizontally & night/day steak became veggieburger. Ash my exnextdoor neighbor. alls I can say is talking swings & no bandaid 4 u. Kelli words peer mediation. Jess running late again? Troy 1hr in gay dressin room. Patty-gym welfare Always remember skippin party favors mom weekends rusty time at s&s did u just call me cracker? Thanks mom & dad 4 always being there; mom you're my bestfriend. good luck mandy I luv u! Tomorrow is yesterday today steak & wake Bye-bye! Love u all. Lets roll

Katie Quinn

"Life is like a bowl of punch, go ahead and spike it" live every day as if it is your last" prom 3 flr grdls and pauli "shake what yo momma papa gave you" ct's fire pit crgv mtl with ac th y2k at ms lilith with to ms ct chris thank u for all the grilled cheese host bdg with ar to chilin with tq mc mc gf nc at the poles prov with jp sumnites with db sailiing with mb ls ct dave 98 with lm ea count crows with ms betsy good ol girl las cervecerlas in spain with ct ms ac to sh ski trip with tiff thank you for everyone who came to my shows meg and tiff ur my girls & life thankyou mom, dad, and tommy 4 your love and support kisses 4 molly and gertie

Christopher Randall
Chris

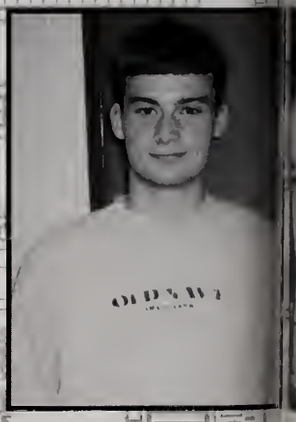

See you all later! It's been fun. Onto college now, it'll be fun. Miss Shaina, football boys: mac, fitz, joey, rat, and pic. Ben I'll always remember you. Wayne, the trio fell to 2, but we made it. Likes: snow days, movies w/ sm, field trips. Dislikes: AP classes, homework, summer reading. The Fam is alive. First and ten camp, fed reserve bank, live and counting crows w/Romeo, all those sayings, and sleeping as much as possible. always remember, "We must not dwell on the past, for if we do another chance to do something great has passed by." BDJ your always in my heart! Mom+Dad thanks for everything. By the way everyone thanx.

Kristin Randall

The future belongs to those who believe in the beauty of their dreams. i'll miss u all: sh cn hb kl mr jr cm km rk my boys: wm lo mh rd mj ca dn kk Good friends are hard to find harder to leave + impossible to forget. to all my friends : thanks for being there u make life worth living I luv u forever wm you're my best friend BDJ u should be here, I miss u memories: summer beach bonfire bowling mini golf 6flags dmb l+cc mv ihop stargazing shower secret santa soccer ftbl games hmcm'00 we did it duck? country I luv u mom dad m+c+c thanks Promise u won't forget me ever because if i thought u would I'd never leave.

Jessica Read
giggles issues

Big luv to my fam. Especially my sisters sr & hr forever hey to all my homies lm sm da bw vb eh ts gt townies Falmouth crew & to the college kids "rollin' w/ the homies" also to my "brothers" clubin' w/ the crew car experiences w/ sw astronomy class w/ ag prom 00' tons of fun high school yr. one big blur. Hope to become an accountant $$ pp I'm not touching you & school food. luv the crew & the parties.

Christine Regan

We scream to avoid suffering in silence sometimes sanity takes vacation time oh me mh + hs forever, d & d always ! ss thank you for everything, 8/24/98 7/23/00 , 8/29/00 3 days I shall never forget. The future is the single point in time that our imagination owns. Inside this place we are free to explore our needs + desires, we comfort ourselves that the future will hold the answers to the problems that escape us. A shining stainless steel world, or a grim industrial reality? Every exit is an entry somewhere... Truly + forever...

Kathleen Reilly
bean kaka ribs leeny

"Stop searching forever happiness is just next to you" lh js buttchicas! sm mw md my fh team mj+always kb, iluvuguys!! remember: acl champs 2000! Dave live/cc white Volvo (shagn wagn) shan's digger! stargazin+backrubs mj good ol days w/ac luv u always! snowboardin beach nights(bbn) psychoneuro dicity 4eva gthb! lh for you i will js 10/24 js lh sm sixflags! ptown sd! maine sh crush mlajd maybe hes retarded! getn busted 11/18kb OG w/my girls crazy times w/kq ms lnt oh hey nate ill miss u! boing! ando shut up richard! getn action! lh mixfest kickboxing being immature w/md stay young, be wild, have no regrets! Thanks mom dad missy tom+mike i love you!!!

Leonard R. Reno III
Lenny, Roberto, Rob

"Every new beginning comes from some other beginnings end" what a fast four years! It's kinda of like hibernation (mjkbkh) chicken (tg) want to go to the ballet (lo) how about that sucka (t) anytime anywhere no questions asked(tg) playing hockey (frosh) boobie trap? Hunny buns (kh) french class (ccmm) "if shes tired..." (mj) prom99 (mjkhtgcw ccmdjd) captain-captian (kb) state tourney 99+00 boys soccer ACL allstarz varsity soccer4 I would like to thank my parents for their help and advice so far. And kasey you're weird I love you!

February 28

Kelly Resnick
Kelly-Belly, Rez

I get by w/a little help from my friends- I luv u guys u know who u r likes: friends pics laughing rubyred trident fh snowboarding mocha fam@cp md remembers: boatnite w/ mb ma bg thatmonday nitew parties@ pupu yankee thrift w/ sm ko ls bs jk ma grad9900 elcaribe w/ mb I lw/cc stowew/mr wh bg dmb9800 abros989900 6flags w/cpcrew mr's oldhouse prom2000 w/ab mr ea ls pz newyears 2000 w/my girls cottage w/mk conew/mk rd sl febvaca97 w/ls latenites w/mr bs tq be's apt w/mk ko bs mc ma fh2000 1224-516w/lv cb tg unhw/jd kb dcw/mk bp jd jewishindians w/bp Sundays@cp x thankz mom dad Katie I love u miss u gram such a long long time to be gone and a short time to be there

Julie Rigo
Rigs, Rigo, Jules, Jule

I don't sing because im happy. Im happy because i sing. Like music lax beach dancing dlike hw boring people math remember hc97 thprally shower lphstha fkmsoc basketball bysfun proportional slatinhart closet+jazz cstbone benecc fun alfhmmjraf cprd bsck krbms prtyckfit thanx tmsox mvsmerl phsha socamphc 98 mrfence prally 98 latewrslng prty tddmrnwyrb nkm+fvday xmas dncebn trick 100mph merkrmd grad pywjw sing fairjtsmertpcookoutjrmeetngs wkrmjda hc99 rcprshainia prtyjkjwmrkrld shsmk faackbm nwyrv dnce perf day padl prom00 bm nev forget thnxbsy less thpslpovr bymthc laxrules acmnkwsfd nceprtymy hsbsjkjwjoss mkrdf smersams beach prties hcoo + sr mask cmpburg fun+praly00 cnhve markrs? Drvwth laxgirls+gunt thanx forsupport mom+dad iluvu

Meghan Riley
Meg Riley

Well what can I say BC w/Kim French exchange Tuesday night all you can eat w/Lindsey senior masquerade I hate how they stole the rainbow! now! thanks baslick Colorado dmb prom w/TG homecoming "when you got monnies you don't got monnies you're broke" CF w/ KRWMTG campfires w/all my friends I love you guys! ww w/ cn&kr fourteen hours later! Nurse visits w/kk surprise! thanks kim! buffet parties lax fall jumping off scorton w/tex flicker tr c& movienight w/cb "I don't knowing what I did but I did it well bff-kl mini golf toy story2 mom dad james thanks for everything I could never have done it without you guys!

Darcie M. Ritch
Darc

Let the good times roll! Fresh yr hanging out w/Lids Rods CJ + Lassy, plus soccer cheering + tennis. Spoh yr- @ the RC w/friends Vsoccer crazy-for-you tennis. jr yr chillin w-CB TT + BE, DECA! soccer + prom! Sr yr- the best + the worst along w/new friends, new experiences + anxieties! Stuff I will always remember-blind dates set up by best bud TS; skating around US w/TS RK + TG; ER moving to cali; watching fieldhockey w/KD crazy + stupid stuff w/AD + "Mad parties w/Lids" I want to say goodbye + wish you all good luck Thank you Mom + Dad, Ann, Meg, Corey, + Jacob; Love you!

Lindsey Robbins
Linz, Lint, Slim

Remember when we all used to be friends? lassy n ritz n cj we had fun. Lyndz did fawcett ever really kill 2 birds w l stone? hawww. on d-o-g-s! july20/oct23 everytime we got eminem tix somethin messed up right jaimie? we hate ant...s condo in florida w 6 kittens n a minifridge! DEF! Katie I miss ya n will always luv ya sorry we drifted apart:(all you can eat at hapa hinos meg n kim, baz are you ever comin? chim chim diaper archery clean your car jeez! mad parties w darcie! pp is the man km I miss ya,I angdang catch me before I go to college! we'll "talk: aw sn bg fv nw da jd luv ya! mummy daddy n matt thanx n much luv 2pac-The rose that grew from concrete-

Erin Russell
RUE

"Keep an eye on where you're going but always remember where you came from" To live a happy and successful life. My biking experience hf tg flathead ec hf handshake kd florida 99 00 I like it like that ls mb ccfom ld cb nutcracker 99-ma goin gthrough rotary whre kh friendlys brian being chased psycho 99 trun around 52 the cone and tree boardwalk cr lived there rr tracks m+m bawb Marshfield all nighters jpb thanks je broken foot elasalle and kids miss yah thank mom and dad for all you have done through the years good luck class of 2001!

Jason Russell
Russell, Jay

Friends: mm thbm kccp afda chbc remembers: 27wreckless crew w/ mma rc nattyice w/ kcbm Prom2k w/mg good times sblsindmerklune w/bmmmthaf cp dahouse w/boys hit'nbk wendys 322 00&12199 beach at snatdaw/ck'00 concerts: ab w/ mm petty w/jkbfbm ab99 w/thckda parkinglot. shs soccer basketball lacrosse thanks mom dad mel sis friends for the support & memories I love you

Marisa Ryan
Ris

Choose to chance the rapids and dare to dance the tide To my girls: kel sar ls km cm hb kb jr ko i will always luv u guys Memories: oak ridge days fun times w/kr frosh year lp party walmart w/sh late nites in rolling ridge stowe 98 w/kr wh bg ME w/ EA atlanta 98 bmb 98- 2000 abros 99-2000 prom 00 w/ea 6flags w/cp crew likes: parties guys the phone rap dislikes: kg bh cops kr too many memories for paper meetings at mobil poopoo never forget grad 99+ 00 Eric- thanx for always being by my side love you always mom dad gram john thank you for the greatest days of my life i love you guys kel sar kal melis ols eric good luck + keep it real

Francis X. Saluti
frankfurter, FX

Ccess is getting what you want, ppiness is liking what you have r; viola swap Mr Kesslers Johnny ckes mr paskos Spanish class late rght Wendys w/sm sh be sw prom C w/gl jm db homecoming w/ml OMP w/mm jr cigars w bh & cp the beach bonfires w/sw kk cp and the Brazilians? stonecold ce w/bm & cp mascalzone! how out the pool table becky "then go to war, then we all die" member the leprechaun luke? hat the heck is so funny!? thank you mom and dad d rew Charlie nans paps bunny and all the rest

Cassandra Saunders

Nobody listened to me when I gave the speech to get friends in the tenth grade. Listen to what everybody says they might have something to teach you. Never under estimate...me The goddess lives in me! Someday someone in your life will have a disability. Will you love them or leave them? Remember that I was here. What goes around comes around. Ignorance is between hate and love in the dictionary. I would have liked to have known all of you.

Jessica Schaufus
Pumpkin Schaufbum

Hello everyone to my family and friends I love you all Thank u to my mom for what you have helped me become. To Jenn thank u for all the talks and your friendship Kelly and Eric I love u both u r my bro and sis. Tammy and Emily thank u for sticking by me. Dad Jodi, Lori, Shell and Zack 143. Becky and Laura thank u for all of your advice and love. U have kept me from making a lot of mistakes. Thank u. Mrs. Maurice and Mrs. Simpson thanks for your support and love NARCON JM I can't deal with u and white line. Friends eb ts js mw sw mw kd kr eh am kh bp mw jm lt. Hockey cheerleading, Patti thank u, life is to short live it up LOVE YOU ALL

Holly A. Scott
PIG

Hafta rmbr ompers md + ps, juicy j t lusty l, lp cruising @ 50. the old pig gang: u'r all in my heart. nvr frgt ms nw jb kg cr. bob + mac truck. red + blue cheese. thanx mom + dad, especially 4 being goofy. jake, thanks for letting me live- Pringles. love easily laugh often. see beauty. enjoy every kiss as though it is your first***love, you and I will take it from here; big plans + all the love two hearts may hold. out of this prison advertised as a reward. take in with your breath the flavor of this sweet life and savor it. its been a fine time, but I must be moving on, with no regrets and not a glance behind me. hello mr pres * kiss

Terri Serino

My years at Sandwich High School have gone by fast. And even though 20 years from now this will be a blur, I will remember some things better than others. For starters I will remember the 4 years + w/BL going to the movies, out to dinner, and special moments. Also traveling all over the US w/RS, RK, TG, SS, and DR every year for skating. Then the late night chats at Laura's my junior year w/everyone. I love you always mom, dad, JS, RS, and the cats. I know you will always be there for me. And last I wish the best for my little sis RS in finishing up here and my big sis JS for the years to come.

Rebecca Shakin
Shakedown

Like shows ragin it late nite w/my girls mw Barnstable cc rollin in the $ jf lugin ea phishin 2gether ac swampwalks fg cw ls we are the 3 danks mb best buds then now 4eva m and b walsh thanx 4 lookin out 4 me prom00 disc bisc cant forget berkfest can't remember either 2hrs to Cotuit laughin phish 00 partyin hard or hardly partying no stress in the happy zone hot coco roofus galactic mom dad and matt i love u thanx 4 everything see u on my island " in this strange design none is yours and far less mine–swimming in this thing i call life can i bring a few companions on this ride" peace love and happiness until we meet again

Mark C. Shapiro
The Human Tornado

"Our only hope is ....." high skewl was lame. Now, time to represent. the crew: steve natedogg trav zack just-a-veg dan gicken plymouth Countless nights at steve's Testify! lurkin in my room Iree Eyes Punk Rawk hardcore Cyanide w/ jt ec +people who suck Suffering B Serpants of Death? summonin demons Too many video games Guys/Dolls I was prez main st. = scum Mohawk 99 free I thank my friends from over the years, the times I've had are priceless People like us will always be there. Even if the times change. I luv u Kenzie m+d Scott Jay Hate this place more... So, thanx for nothing!

Samantha Shedlock
Sam, Shed

"Life's a party- play it loud + neve stop dancing." likes: sports, sum mer, friends, dmb, crusin, singingt dixiechicks,. dislikes: K, rap icyroads. Never forge tubbycustard, sneaking J intodances w/JR, getting moone on S bbus, sliding practice w/ BH BK, RM, AW, spiritfinger kickboxing w/ SH, playing se onds w/ CB, foodfight powderpuff99, hmcmg98990 picklesw/HM, canalcup98/9 prom00. Thanks to M for always being there. A B S RR–don't breakanyone'sfingers. Thanks Dad, Mon Andi iloveyouguys. Good luck class of 2001!!!

Melissa Silver

Hey what up guys I am so happy this yr is over. The best high school memory is with HS in wl class @ in pro-sh with jp el dp 5igga jt luv u guys. I also luv frzb-golfing with cc bs ab g hanging out on Wednesdays with ru wf mf dm bm cara this year was really the best. And to e who is one of my closest friends who has been there for me through better or worse luv ya. oh and I won't forget you e when I go to CA I will miss hanging out wit as ds rb cc jf da ml bs ab hs as jg mf wf dm bm cl rw tw the memories of the dances with cc and hanging wit cc at bks oh ad cara we don't want to remember the homecoming dance :) O @ the best was sum of 2000 I am out of here guys lata :)

Julie Simon
Jules

"I get by w/a little help from my friends" bffs: kr mw sm md lh likes: friends having fun smmr ntes ihop dislikes: drama queens liars tweeter p.lot memories: fh ACL champs00 for you I will frosh fh busrides 10/24/97-smkrlh florida 98 w/smmm olive garden bdays- sslk lax sleep over/99.00 dmb99/00 Curtis snowbrding w/ls md prom00 w/bc six flags w/md mw kr lh beach babes 00 scorton summer bonfire-5/27 zipper w/md cwhouse ts-hta mixfest 2000 w/the girls p-town sknydp white Volvo live/cc friendlys visits mr rite (bang) oh hey- nc but why/shany thanx for everything mom dad ja ilu so much wow ho what i want to know where does the time go good luck 01

Heidi Smith
Heidster Jigga

Hey Robyn How's Rusty ****** the Saturn. Pro Start I'll never forget you guys especially with our theme song. Ashley lets forget out little incident. Jen thanks for being there when I broke down. Melissa aka blondie don't forget us when you go to California. Kelly, Kelli, Mandy, Jessica, Patty its been great knowing you guys. Andrea I didn't know you to well but by. Jay Elliott I will miss you guys so much we had great classes together. April Cay Ting its been at knowing you guys. Jay's a soccer dad. Mom, Dad, Danielle, atha, kyle, katelynn I love you guys thanks for all the great times. ss of 2001 good luck!

Melissa Smith
Mells, Mel

To live a happy life w/ no regrets "every new beginning comes from some other beginning's end" shwageian – a mcjah lovefest98 titanic hanging at my house w/November rain summer of 98 w/linds and coco chasing kh sneaking out the window 11/11/98-how erroneous sleepovers w/stacia, chz/mus sandwiches zack stories crazy car rides w/jam st pattys dance 3/6/99 gdandms dmb 99 camping prom 99 shopping all the malls skiing00 talks w/mom thankx mom and dad I luv you GLEN I LUV U SO MUCH good luck chad megan & ahley I hate goodbyes but thank god it's over! BYE! oh yea you can't forget the deli w/cors and CJ-clams and cookies babe!

Tim Smith
Smitty

V tru ngs, JK, BF, CA. Chillin at house, beachin it with the crew, listie's - bk? sit back with some iginal coolth woo woo. yelth mm 40 ngs. great escape 2: the enis court wizard. soccer, baseol, b-ball boys, keene happenins c. we need something squanto. – who concerts the cow fly's at ht. at midnight. good morning s. no vanilla! lemme dooda dm ng. I smell MVP, chill zone, 2K, we got till 8:30. never arriv- anywhere, no new shoes, boothies, pntng's pntng. keyboard in circle w/ CA & MH. shovel in the mall. Cruisin in the stanza ack. mom and dad thanks for everything.

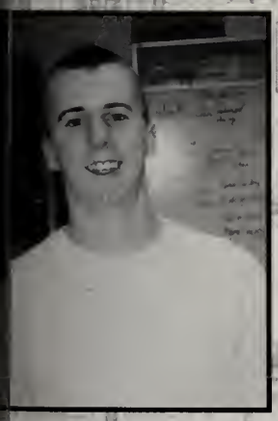

Brian Sollis
B, Bri-Guy, B-Dogg

Yea boys, can't forget the original clique bs bs cb mt Friends: bs cb mt afd tm nt kb es jf dl jp cf lv show ab jd dg ali sb tn kg sw e-ron ls dj sn nd ts mr mm al ds. tone-"curly g cradle rock" bren- never lose your punctuality bs & bs snowboarders for life! " look bren snowbunnies" bo never forget the drive by b how's that ice cream feeling on your face? " I'm better than you" eron, ace every tues with the clique wanna swim in the marsh bren, never forget your secret collection mt baseball after school clubbin with the boys. guys i'm gonna miss all of you. Thanks Mom and Dad! I LOVE YOU

Tammy Lee Souza
Taminator, Jigga T

"Do not follow where the path may lead, go instead where there is no path and leave a trail." Js et kd ds mn cj jm n everyone else I couldn't have done it w/o u. P-town w/et, M-vineyard w/js jigga E. scaling mts n crnbrry crmps w/ ma c-c 98. kd evry day is cool-atta-day. Lf can I have a woo Canada, mlk n cookies r great. 6-flags w/mn ds jm dn. NH w/ js goob n russ. Hmcmng w/ds n Nantucket w/ mn ds tm jm. Bio notes w/ et... janitors clst!! zero sndwchs w/ cj. apple pies n gngr brd houses w/cj dl rk kl. C-c, b-ball, n track 97-01. dunes r the best righ ds rl dn?? Macy's has the best beds!!! Mom, nana, n kim thanks 4 everything. bub bub!

Patty Sprague
Pink, Sprague, Patter

"Don't listen to what people say, it's your own voice that matters" high school is finally over, now it's time for my life to start. I will always remember ao, kt, kd, am, rp, am, jw, the best day of my life 11-3-99, fair98kt, "sometimes" am, pcs, parties, laughin'ao, prom00, kd's house,mcfsnights, pground, football games, ss, first trys, goals kt, summers, the mall kt, kd, ao, bpm'inkn, listsao,... guys, we've had some good times...I love you mom, dad, caitlyn, lisa, ldonnie...I love you Robbie thank you all for your help... once I'm out these doors, I'm never coming back....gm#3

Sharon Sproul
Sprool Jaws

"I always knew that looking back on crying would make me laugh; I never knew that looking back on laughing would make me cry" god bless you Ben Junkins llssh lub ya 4eva "car conversations" w/liz pplace &ear piercing w/sara wasssup-jf& tm.the place cw jp mh fun at esandwich beach IS mr f skingstown bchigh luv yah Brendan but im still gonna kick your butt! Hc00 thnx steph AP calc w/class of 2000 home of the facmwich bailey we R the only 1s left mw –oops I got 4got u French xchange mariececile duyniaa apgov w/ wb cj rk G w/ st bs bm KTC mocktrial w/kelle SC love 2 my fam mom dad alli paula sophie all my friends kk oops mkn peace in the un Bye

Danielle Spurling
Danny-O TanTan Roni

Shout outs to: JM, AK, KT, AM, SW, JK, JH, JN, DY, KD, ML, RP, AF, KK, and all my other people. Hey Ari-Bill Gore! All those nights your mom was in NJ that endless summer night we never came home! we're going to get shot and killed! good times babe, always know I LOVE U! Jan-back in the day w/NKOTB craze! THE NSYNC CONCERTS PARTIES NONSTOP! All the stupid lies we told our parents is that a cookie? you are my girl-I luv ya! Steve B – what was wrong w/me? Hello OTIS! SW out in the 83 whatever it was! to my parents – thankx for putting up w/my crap-dave, I hate- I mean luv ya! good times good times! mom, dad, dave, and all my girls: I love you with all my heart! Lata

Dave Spurling
DES

I want to thank all my friends and family for helping me get through these wasted years. what's up matt Ecko Dawgs for Life! ketchup on cars. x-siders. shena's crazy parties, homecoming '98. Hampton beach, DMB concert, fenway park VIP, sharp-shooter, rocket, we all totally rule! Lewis, I know you Screamin like a girl1 word to your mother,make me ill, I know all the lines to tbc! talking to the old people at McDonalds Hey Chanty got a mint? Just bring it! WWF rules. She looks hot yah from a distance HUP! Vanilla Ice lives again! kewl, somewhere in this world...hi to everyone at work! Matt Naffah is my best friend! 2001 lives eva!!!

Elizabeth Stanton
Liz, Lizard

"I'd rather laugh w/the sinners than cry w/ the saints-the sinners have much more fun." all my friends u know who u r I luv u! Remembers: acl champs fh2000 samdiegos fpcw/cw American music w/jd+mb the very scary pm w/mb+cc snowboarding in vt w/md+js hawiian prty summer w/mb 6flags w/kb, cw+hf prom99 w/mb+cc canoe trips scorefully delicious cting crows w/mb allman bros bmb-let's just forget it oh hey nc febvac w/kr+friends newyears99 in boston w/cc+co beachruns fng yeahmbcw bs+cw we are the 3 danks parties w/mh @mc+ friends cw-your out to lunch crash @ bayberries w/kb+cw tetris wars prom2000 we r rock stars camping + thanks mom dad + pooch I love you all!

Brendan Stefani
Bren, B, Stef

"The ends justify the means" Ambitions: Military I would like to thank everyone that influenced my life. CB you were my first friend when I came back, thank you. BS thank you for always being there for me. MT you were always the one person to cheer me up, thanks. I cannot express my gratitude to you guys. I would like to also thank my parents for being there, and never letting me give up, I love you. To everyone else I missed thank you. Keep the funk alive everyone. thanx to: SS, DF, CW, DL, KL, AB, KB, RH, SP, SA, KT, NC, AW, JP, SH, LLS, KPK, Jason (BABY BRO), Austin, and to everyone else thanx and you all will be with me forever. My best friend, Jared – thank you!

Meghan Stuber
Meg

To always follow my heart and live life without worry. "The purpose of life is a life of purpose." Remember: truro beach w/chris Halloween 98 99 and missing you in 00! Simon + Dylan w/ct kq lnt counting crows w/kt I love you hun thanx for everything lilith fair w/mom kq to + lnt coco's fire pit "shake what your mama papa gave you!" kqs house sun+ thurs nights e night football game @ coco's camping w/kq to lnt th sh + ac night from hell! maine w/ ct lnt + to spain w/ my girls I'll always remember you. Joy 1st bar w/ lnt + ac tattoos with lnt rys 21st mom dad ry shawny and jc I love you guys! thanks for everything good luck to the class of '01.

Lauren-NicoleTardiff
Coco coconut (claire)

To always sing a rare and different tune "Don't believe what your eyes tell you for all they show is limitation" likes: music friends- u know who u r fldhockey fam parties freedom new places rmbr: spain w/ mygrls ackqtoms take my trayb! tatuajes w/ms chillin on enite futbl gm rufprick ang bestparties dcband phish&allshows hrtfrd olden daysw/mof,cc truckin2berkfest3am 2cups hotcoco!w/shakes my frpt kqrun promw/sl fightin twtr secutity w/fg jh homels w/mw fh00 aclchamps gdpuntos liz! gbmotel to jl- brnstbl partyng thosenites thatnvrend/ dad mom chris a & m: thanks 4 the guidance I luv u! good luck 2001 "if you get confused listen to the music play"

NicolleTaylor
Nikki

ould like to thank my mom and dad all the rides to all my after school vities. I'd also like to say thanks to Duffy for all her advice. It may n that I wasn't paying attention but as. Mr.A I thought about possibly ng you "accidently" get me in the one day but I think we should call en after all I did fall because of you ior year. Hey, Mrs.Lindholm it has n great working with you and the of all those talented actors and ac-ses. You know where to find me if need me. to all those future plan-g on doing the musicals good luck. Oh no I meant break g, but remember you must always have fun and smile en you mess up. Love you all. Ya never know who is tching I may be checking in on my boys. Once again nks for all the love.

Steph clara to let
My soul fly free

First to my Cotuit peeps: sara britta Laurent joe lucas matt Iluvu main st the cool kids spot sh and spiritus mikey & pattie aint got no bombs angela always remember chris soule hunting hardcore xxx days seeing bastian wheresben? Nodirectionhome w/jen so go punch the floor or die punx at steve's go missy cuz we be genies in the bottle travis I love you bro old school days w/celine French exchange 00-01 valerie julian elodie rosemonde hey chickens! It's bonnie & clara math theory w/g Brendan Sharon brian mrs martian mr Heywood chris I luv u. I'm the one who's gonna die when it's time for me die so let me live my life the way I want to.

Mandelynn Tetzlaff
Mande

Nicolle Taylor and Cassaundra Saunders were very good friends to me in high school. I'll miss them alot. Wow! I can't wait until we finally graduate. Melissa Julie the whole class thanks for a great class and year. I'll missall of you guys very much. To teachers andstaff thank you for helping me learn and grow. Mom and Dad thanks for being great parents, while raising me. I'll never forget high school because it taught me alot. Wow! We'refinally almost t of here! I can't wait. Actually, all of us leave12 yearsof school hindusforever. I will remember allofthetrips along with wonder-l, bad times we've had.

Emily Thomas
Em, Emilio, Jigga

"We must walk consciously only part way towards our goal, and then leap in the dark to our success." friends: habib, jigga t, chris, lanata, MM & SS, CP, JC, DC, ED, JZ. Jay forever. Memories: janitor's closet, usap big paper, bio "notes", track, Canada, docs, mono, eyes, rainbows! boston w/ CJ, dave concerts, prom, SEXY. likes: sleep, friends, no work, music, poetry. dislikes: dunkies at 5 am, traffic, physics. thank you: mom, dad, sisteraaa, goobie. I love you. and Caitlin: together from pre-school to high school, I love you so shut your face! it has been so great, four years, whirling in circles. The best is yet to come...

Scott Thomas
Ssscotty captain toe

bf lo mh and st won the pep rally californicationbaby! just remember that i figured i should write something all could understand. i leave shs with a smile because i hate this place. one day you will see me in hollywood making my fame and fortune and i will remember my friends and i will remember my enemies. it was fun here but i must be moving on. to everyone good luck and best wishes, life is short have some fun. don't worry about me i'm happy and someday if you see me feelfree to say hi. i'd always like to talk. These last four years have been for my friends at football and KTC. Keep it real!
-scott

amanda ting
" TING "

"No one can change your life except for you, don't ever let anyone step all over you" thanks for everthing lasajs I love you so much st my bf take off the hat wheres the brake? Slam down the hood and maybe it will come out quick check! We're in. friends are forever: jt jb aw mm st bs pg. Jb cb did you know that its illegal to take pictures at ocb you a liar! Girls tennis rules! 2000 season we kicked some bad booty! Aw don't forget about bucket and shovel and all the wild fantasies. Go grab a box of fruity pebbles. Bs sp rj je suis excitee! Et tu? We are all in the hands of God. May all your hopes and dreams come true. Goodbye everyone.

James Tocci
Jimma Jamma

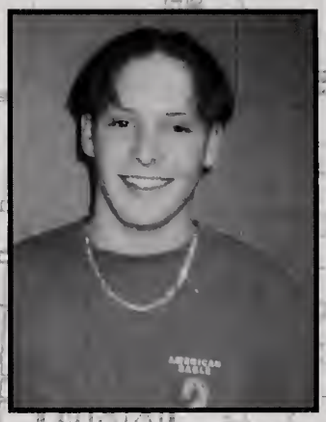

"I may not have gone where I intended to go but I think I have ended up where I intended to be." Four long years but I finally made it. Hey everybody: rt dj jm sn be sh sw mm jj rd jd da nw gs bf bg, sorry if I forgot ya. April 1st changed my life, April 5th made it. Jill thankx for being there for me and more. 143... berge + shrenis... umm hmm. "stnd not stupid" sw. berge's coontales 4 life. Billiam... MAHTEN. I'll always remember the circle with deron. Mom, Dad, Kate, + Cori thankx for everything I Love you. Hope to see everybody around soon.

Jennifer Trexel
Jen, Nen, Nenny, Lovey

Hey guys, first off, I want to say he's the longest boyfriend I've eve had. hey Ashley, how's the rat Summer nights- cruising on Mai Street w/tw+ac to my Lovey babydoll, + freshman loser- yo guy hangin ther, you only have years left + ; love you! Tina + Haili you only have one year left- hav fun w/it b/c it goes by way to fast! Hey Cheerleaders, hey what will miss you sooo much- you a my best friends! Patti, thank yous much I Love You! Jorge, what can I say, you we from the being my best friend to being my boyfrien I Love You so much + treasure everything that you' done for me! Good luck- Jen

KellyA. Troy
Troy, storezy, chips

"Live your life to the fullest" i can't believe its over. Always remember summer 00, 4002 cobra, the party, kds house, AIsle, camping, beaches, mashp, 241, 1st day of sr yr, mwash, thing, knife, bourne-pc jg jc tia, ams car- wwipers, 180, nsyncX3, rryders, DTB, 9/23/00 w ag, goin 2 the base w ds, LDS- ag nk bp pat, prom 00, potery, thom st, fat rabbit, kd- i want a chimney, swamp, 1st times, aIsle n party, wsite wars, bob cripes, Halloween, guy dilemmas. to the crew: am ps ao kd am rp jw-thanx 4 dealin w/me. i luv u mom dad matt + thanks everyone else. i'll nvr forget our crazy Xs 2gether. couldn't do it w/o u bye. Bye bye!

Christina Tsakalos
Tina, Teeny, Dimer

"Don't put up w/put downs" it was fun while it lasted but thank god its almst over. thanx 4 all the memories: running around in the rain riverrave up in smoke rd blocks b flags deca just chillin w/ cb & ks brlingtn99 fire in the hole hit the deck dmb99&00 Sandwich High School prom w/ jd taf smoothies prop52: cb eh ks bd sd ji ci da jr be re kr kl am jm jl jm am jd jc ah kh bl kc jc lk cb D. 2candi u def made hs more intrstng b & r thanx 4 the advce grly i miss u bug I luv u bdcrew thanx 4 putting up down w/me ben I miss u ma & dad nx 4 guiding me in the right direction antn thanx 4 being my role del eric ur the best I will never 4get u and I will always love u, & w not in her hair. Peace. <3 xo

JennipherTucy
Tuce

Tweaktweak zip bang april. Steph I can't believe we made it. Don't forget the shows and our fights. Tj and chris watch out for a night in the box. tj you were always there for me. Quig you were always like a brother i was always looking out for you. Tammy don't forget our summer 2000. Chris relax it will be ok you are one of my bf you will never live down the senior masquerade. Missy keep doing good I'm proud. Crystal don't screw up. Peggy challenge authority. Matt I'll miss you its only 2 more years. Catie you will be fine thanx for the strength. Goth u rock. Nick I luv u. burping vowels forever. What we have here is a failure to communicate.

Leanne Vaillencourt

If ou love something let it go if it nes back to you its yours and if tloesn't it never was friends bp w dp dv rt tt ml tg rt js bs cb mh en jp SADECK I love u babe t nx for being my best friend + bro duf you're my girl ryan kell + ud l love you guys so much u an so much to me so many mems s hammers mike barriers pete htlines trailer backroads new rs 2000 in fal w/the crew thanx for my first car accident wm my t time w/alice d tg wrong house 17th bday w/dp kr cb tg lv 1224 kell ryan mom + dad I love you thanx for everything good bye l good luck 2002.

Joe Walker
fatjoe, bigjoe

"I don't know Japanese" "the new guy is in the corner puking his guts out" "I have what doctors call a little bit of a weight problem" "I just don't give a" "I been waitin to get to **** and bust down satan" " I know exactly where im going but ill send you the there first and with the stuff ive been doing im gonna send you there worse" "you're never too old to live or too young to die" I don't "wipe properly" I "sweat profusely" when I sleep. Wayne cr fitzmuff tim herorat big fathead meyer toe chute keeping it real matt foley so you want to me a writer huh? Well I hear all you've been using paper.

Brian Walsh

Ambition: to find the mystical land of game henge. "lilac rain unbrokenchain"-gd love is lovely war is kinda ugly make love not war-dennisbrown. we gotta get on the road destiny unbound-phishfriends:jc rb bt mw jf etgrogg+ k,l,c2lfluvya to missy thank you 4 always being agood friend(e always stay the way you are love+prosperity to u) Jamie- get out of babylon memories: philly w/ ben + e sneaking into lakewoodw/ grogg summer tour k, l, c everglades 2000 jedi missions getting popped in nj finding babe likes:love music mykidz headies chrissy H.I.M. cats pharms + rogg irievibrations dislikes: war tourscum shisters 2chrissy- all love cutie I <3 u

Chris Walsh
Walsh, George

"I came. I saw. I conquered." My friends are the best: Tony, Matt, Aaron, Jen, Klauer, Sharon, Jason, Mike, Jamie, Sarah, Liz, and everyone else! Klauerpaloozas, ski trips, and midset town oh my! Thank God for the tenth grade history class; it gave me Jen! Four years of history with E.T.! My true family will always be USAP Parker jumped a table! Andrew Jackson! IS with Brendan and K. Klauer, China and E.T.O rule! Westside Story directly relates to you. Making low budget movies that have no point. Christopher Walken, " No one will know!". Napoleon. CNHS: We do what They do, but better.

Meghan Walsh
meg meggie

Ambition- To be happy
"Could I have been anyone but me?" dmb likes: lax ry ice cream gbn disklikes: fakepeople hc99 bbn orc mems: xc- frpk y/b rock shtcuts mad redshoe w/ hfmrjlls ace + dq w/hf db obs w/mm froshbb bet w/liz sunchips w/md wait – ec hb hf "as long as we know the wind is blowing sn" w/kb md skip w/jlmb lax: scavht- nk @ cp – Sunnites bowdown+wis+mam w/khshavcrm, sc, salsa w/ jlkmabnf longnites @ mr's my corruptors: rg+ mr a pus w/ bi ohhey- fh00 funtimes w/ rg mr jm carprobs hicks w/ kbkr sum00 w/ mdjssmkrlh: dmb, cc, live: wtevolvo bchnites: g+ b-krrun christys friendlys ptski nny julietalk hhhuunnw/ sm- iluvuuys- ff ry: 143feetmmm: vday97 laborday99 10/ 23/98 tp thanx mom, dad, allie-143 goodluck 01!

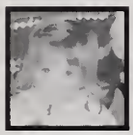

Angela Warren
Ang, Angle

Sheknows, theirfuture burning, but she cans mile just the same. Andthough her mood is finetoday, there' s afear they'll soon be parting ways. It wouldnt' have been real without greased seagulls, kramit, bridget's driveway, PearlJam, Allman Brothers, Jessie! Theeagle haslanded, mobil, midnight chase, deadkunks, I loveyou Eddie! Movinto Seattle, Gilbert i want hotdogs atmy birthday party, Chris Soule, Where'sBen, Kevin+Timmy! Spike, puck, haynow! I will alwayslove you: bridget, eilean, dan, hay, kerrin, april, Amanda, Brendan, dave, and Caitlin. Youguysaremylife! Especially my secondhalf. Yourlights reflectednow reflected from afar we were butstones your light made us stars

Sarah Warren
Warren G, G

Hey we finally made it! Likes: ag jr mb rm bh canal cup w/ag last yr softball sleepovers w/the dares mb-located ag "foxy" ds jm ak drivin in the granny car jr those awesome driving experiences bs freshman health class dislikes: half my jr year! sm td bs calling me playboy ag feb vacation at your dads how how how ag its like wo! mb-he just couldn't spit it out memories: jm ab pz giving me the name w/ag the cookies that we made, silver cw rm bh ag hl bk at the beach w/the fox! Cw homecoming this year was great with ya! to my bro steve good luck and behave I'm outta here! Also to my parents who have supported me the whole way I love ya

Andrew Watts

To make a lot of money and ha fun doing it. "life is short, so enj it while it lasts" likes: cars mone concerts dislikes: court admini tration cops freshmen. Remembe hooters 5/11/00 xmas 99 the w xmas vaca hood ornaments w/ jg jt the signs w/mp sl th bt. F vaca dmb-phish-allman bros-ste millerconcerts Hartford summer trips 2 nh at 3am frosmn yr bcw w sp cp mg. would like to forget t missing 3 ok. All of those parti that we had. "well its finally over and its been fu well mom + dad + ajay you've always been there f me, thank for everything I love you guys

Jessica White
Jess, Jessie, Whitey

Memories: sum2000 w/plygrd joeS & Sdulaitmoi gttnlostinhyd 3/ 00 w/ivana "thissngsux" finch w/ cbpeninfan 99 "papajoe" HAokrdgpklt Ash: dtv sallytxchms come rpstcall 3rdgr- arial, ppt show& mnymore I luvu4 ever Rob: wehad lotstimes 2gethr "rusty" ura fk r "clubs" u r my bff/NYE95-98@ash's trkdwns w/ppl "st. list" 8thgrskitrp/ "jess, can u live w/out armsorlegs?" hlween98/ lst# 1jt, ad, sm/nick 10/ 27 "80 mp intoa curb like WHOA!" Terminatr2- HAcreamymlksk/ rtdleap of faith "it's fkmatt and fkmike" joeblks a rtrd "I jst wnna c hisface!" the hsky boys "Mr Georgeous" mnst. Hyannis/bourne frds "that wrks" thankxdad, mom, bob, dan, becca, matt bye

Mandy Whitney
Mandella

"All I leave behind me is only what I've found" friends: cc ur my girl I hope we never lose each other bs ur the peacemaker ea ac ct fg jc bw jd ma lw jf what happened? mw ur a great friend memories: prom00' disco biscuits berkfest turkey phish cc rollin in the $ homecoming 99' deep banana00' bs b-day js house 2 hrs to crockerneck 4th july @ mw board-walk99' Barnstable mmw 4/20/00 galactic00' ea b-day danny boy ur the best thing that ever happened to all of us Georgia thanx 4 everything I luv u both smokey some day I'll kiss u + you'll turn into a prince my 3 little girls I luv u more than anything in the world bs I'll see u on the island!!

Cortney Williams

"When you believe in yourself you have the first secret of success" to all my friends thanks for the mems its been fun. mem: Hawaii w/ ls adams' hse prty @ yrmth fpwl ls crzynite @ bcs w/ kb dmb989900 2all mn/ 00 prom/ khjdmj + grr hmcmg/9900 va w/mm rm da/ kbcmkm pd's hse/ lpmmjmonk crash w/ lskb outto lunch w/ ls 3 danks w/lsbs pl's ctge w/ bsmb bndng w/ mm trps to otown top l5 6flgs w/ kblshf ogf w/ kb frnds: mmkbls thanks 4 the past 4 yrs you guys r the best. "jealous" cc w/ cc obsessions mom dad – chris thanks for always being there.

Matt Williams
Speed Racer RacerX

Hit any good Camaros lately. Hey Chris "There's people in the street...them" Mike give a salute to the Captain for me. Thanx to Krista you got me through the worst month of my life with smiles. Jamie we need to make some music. Hey Jen who do you think would win in a fight the sub or B and R I'll get that for you tomorrow. The scariest time of my life was the Yarmouth Midget Project, Most memorable classes Hist Precalc 10th grade gym, and Psych Sarah your still my back up at 35 Lizz you silly little just kidding Big up to CW TM MH JF SH LS JM JP BM LS an "JC" and my love to KL It's a muffin

Petter Zanello
Z doctor

ember: climbing trees woods a; a+p mobil burbs merc z nada pond cave poles poo gs house cabin w/mr ab jm rc keys triton shop class 2000 tinghouse aubuchon closets ping where I fell down pig ts bachelor party sandy neck stands fishing w/ab nm rh jm an bros w/bri midnight walks king home from school w/ s merc fenway dazed + con- d chariot likes: busch starting ting team bri florida whcr w/bri food fights soccer games ikes: Abercrombie freaks jap cars msb authority school Mon- s special thanks to the old man mom and Jodie-have fun I hate place

Farewell to a Visiting Friend

Maria Socola-Kcomt

Maria joined the students of SHS in January as a foreign exchange student from Peru. She says that the first thing she knew about Sandwich was that it is cold - the city she lives in, in Peru, is almost on the Equator, so you can imagine the difference in temperature! In Peru, Maria was on the swim team and she and her friends loved surfing, but here, in Sandwich, we are all about skiing and golf, both of which she tried and enjoyed. Of SHS, Maria says the students are very friendly and talkative, and she was surprised by how many people would come to her in the halls and introduce themselves. She also remarked upon the lack of other foreign exchange students in the school, recommending that we invite many more, as this has been such a great experience for her. Maria tells me that there are few differences between teenage life here and back home, except in Peru, the legal driving age is eighteen, students do not have jobs (their parents pay for everything) and there are only eleven years of school. Also, since she attended a strict catholic high school, she wasn't able to choose her own classes and had to wear a uniform every day. She really enjoys the freedom at SHS, where she can pick which classes she wants to take and what she wants to wear each day. The only complaint she has is that, since she cannot drive, there is no form of public transportation in Sandwich and she has to rely on her host family to drive around. Maria is sixteen but is a graduate of her high school back home, and finds it very humorous that she is neither a high school student nor a college student, and isn't sure yet where she is going to attend college, but is sure that she will go to a Peruvian university to be close to family. When asked if she will ever return to the United States for a visit, Maria responded with an emphatic yes.

In Memory Of
Ben Junkins

To a Good of a Friend, I wish I could be as great as you are.

"Weather" it be the trails we walked in the New Mexico sun,
Or the times we talked and had good clean fun,
Your constant smile and personality meant so much to me,
Walk proud and fly on young bird, cause now you're free.

The memories we have can never be taken away,
The good, the bad, and the prices we had to pay
Singin' songs and hummin' tunes with glee,
Walk proud and fly on young bird, cause now you're free.

The bonds that you and I carry are too strong to break,
The best of friends are what you and I both make,
Partners in this life we both will be,
Walk proud and fly on young bird, cause now you're free.

You have overcome many things people cannot endure,
But a broken heart is a thing that you cannot cure,
Not for you, but for me,
Walk proud and fly on young bird, cause now you're free.

Keep a good eye on me my fellow brother,
Not just me, also your father and mother,
A great person you are and will always be,
Walk proud and fly on young bird, in my heart you will always be.

- Ben Perry

"Memories, so it seems, are the keys to all my future dreams. Therefore, whether we are together or apart, if you aren't in my presence, you'll be in my heart." Ben's smile brightened up a room, and his laughter cured the saddest of hearts. He was the best friend that anyone could ever want. Ben lived a full life. He was a Boy Scout, and had earned the Scout's Life Award on his way to becoming an Eagle Scout. Ben was the crew leader on a 100-mile camping trip in Philmont, New Mexico. He had traveled extensively in his 15 years, camping and vacationing all around the country, and he even had a chance to tour Europe. Ben had a dream to go to Johnson and Wales University to become a chef. He played baseball, football, an occasional tennis match, and he was an excellent photographer. Ben had enthusiasm and love for life that attracted people to him. He will live on in the hearts and minds of all those who knew and loved him. As the quote says... "Where a beautiful soul has been there is a trail of beautiful memories."

-Kristin Randall

Senior Masquerade

This year's senior class came together to share in good times and laughter at the Senior Masquerade. The guests showed up in costumes which varied from Superman, straight out of the comic books; to well-known TV characters, Drew Carey and Mimi; to the one costume that sends fear into any local Cape Codder, the infamous tourist. The night consisted of a donut eating contest, apple bobbing, lots and lots of pizza, and dancing to requested music. The costume winners are as follows: Craig Jordan for the sexiest; Brian Hodges for the cheesiest; Kelly McArdle, Corey McLaughlin, and Kelle Burbank tied for the worst; Rachel MacKenzie had the funniest; and finally, Kyle Kenney had the most original. Our advisors, Aycock and Parker, along with their wi ves joined in the festivities. Mr. Aycock as a hospital patient with his wife as his nurse. Some of the French exchange members joined in the fun with costumes and dancing. The senior class had a huge turnout for a most memorable and fun filled night.

Angel

POLICE

W

Junior Class

In the new millennium, the class of 2002 is facing its most challenging and important year. We have endured the distractions of construction for the past two years, and are eagerly anticipating its completion. At Homecoming we placed an impressive second place in the skit and Spirit Week competition. Our theme was "New York", and we used loud music, humorous skits from SNL, and creative choreographed dancing to represent our state. Class President, Kristen Schober, has organized numerous events throughout the summer and into the school year, along with help from Vice President, Steve Kamb, Treasurer, Colleen O'Brien, and Secretary, Marianne Derome. Car washes, profits from t-shirt and food sales at Homecoming all contributed to our class treasury. This money will be spent on our ultimate goal for the year: an absolutely amazing Junior Prom. Thanks to our class advisors, Mr. Furman and Mr. Smokler, for making this year a successful one. The Junior Class continues to demonstrate its determination, pride and spirit. We hope to leave a lasting impression when we graduate in 2002. Until then, we are looking forward to Prom and our upcoming senior year!

Class advisor, Mr. Dave Smokler, Vice President, Steve Kamb, Secretary, Marianne Derome, Treasurer Colleen O'Brien, and President, Kristen Schober, with class advisor, Mr. Mark Furman.

Junior Class Homecoming Court: Steve Kamb, Kristen Schober, Shalaya Morissette, and Tony Larkin.

Amy S. Abbott
Joshua Adams
Peter J. Aldhurst
Caleb B. Anderson
Christopher D. Anderson
Joshua Anderson
Leah M. Antonellis

Ross Balboni
Kristen H. Baslik
Ryan B. Beikes
Michael A. Berendsen
Amanda K. Bleidorn
Christopher Boccuzzi
Elise D. Bolton

Jennifer S. Bourque
Duncan J. Brown
Caitlin E. Burke
Terry N. Cabana
Erica A. Cardillo
Justin R. Carrigan
Nicholas A. Caruso

Evan S. Catten
Adam G. Chaprales
Christopher R. Cochran
Vanessa M. Connolly
Nathan R. Coolidge
Michael R. Cotter
Janelle N. Coughlin

Ashley B. Creel
Dominique M. Crupi
Paul J. Curadossi
Megan E. Cushing
Jillian M. Davis
Maressa DeFazio
Michelle M. DePersis

Marianne Derome
Kaitlyn N. Desmarais
Michael W. Doherty
Jessica E. Dolan
Lindsay M. Donnellan
Terence M. Donovan
Nathaniel R. Dougan

Adam M. Duarte
Kelly L. Dugan
Polly C. Ellis
April M. Emerald
Marie N. Evola
Sarah L. Farnham
LuAn M. Ferguson

James W. Fitzpatrick
Ryan J. Fitzpatrick
Heather J. Frankio
Brian R. Franks
Vincent M. Franza
Justin P. Frye
Scott S. Frye

Jessica A. Gallagher
Melissa K. Gates
Candice L. Giantonio
Melissa D. Gill
Joshua C. Glaser
Kerry A. Glynn
James A. Godinho

Jennifer L. Gonsor
Mathew A. Guzzetti
Eric M. Hannah
Daniel J. Harding
Shaun C. Harris
Kyle E. Haskell
Christopher A. Helms

Regan E. Hiatt
Derek N. Hill
Peggy A. Hitchins
Russell A. Hulteen
Ashley B. Hutchinson
Deron M. Jackson
Curtis F. Jillson

Rachel L. Johnson
David M. Johnstone
Evan M. Jordan
Stephen M. Kamb
Melissa E. Kay
Jacqueline M. King
Ryan M. King

Eric R. Labo
Jason A. LaFontaine
Caitlin A. Lally
Steven P. Lanoie
Anthony L. Larkin
Meredith R. Larkin
Kirsten A. Lawson

Amanda M. Leahy
Maria N. Lemanis
Steven B. Levine
Krista M. Lewison
Kenneth A. Libby
Ashley K. Lima
Timothy P. Lyver

Bailey A. MacDonald
William C. MacDonald
Shaina MacIsaac
Kerry E. Manning
Chad Marchant
Robyn T. McGinn
Andrew J. McIsaac

Cashel S. McLaughlin
S. McMahon
Scott D. McMillan
Leslie J. Merlet
Matthew D. Miller
Megan M. Monarch
Vanessa A. Monteiro

Shalaya Morissette
Hailie I. Morris
Matt Moylan
Jonathan S. Neal
Ruben E. Neal
Melissa A. Nelson
Crystal Nightingale

Christine L. Norton
Michael T. Norton
Colleen E. O'Brien
Courtney M. O'Brien
Julie M. O'Leary
Justeane E. Odams
Kristen E. Olson

Katherine E. Packard
Valerie K. Panarese
Britney R. Pauli
John C. Pawloski
Sarah E. Payne
Benjamin F. Perry
Fawna L. Peters

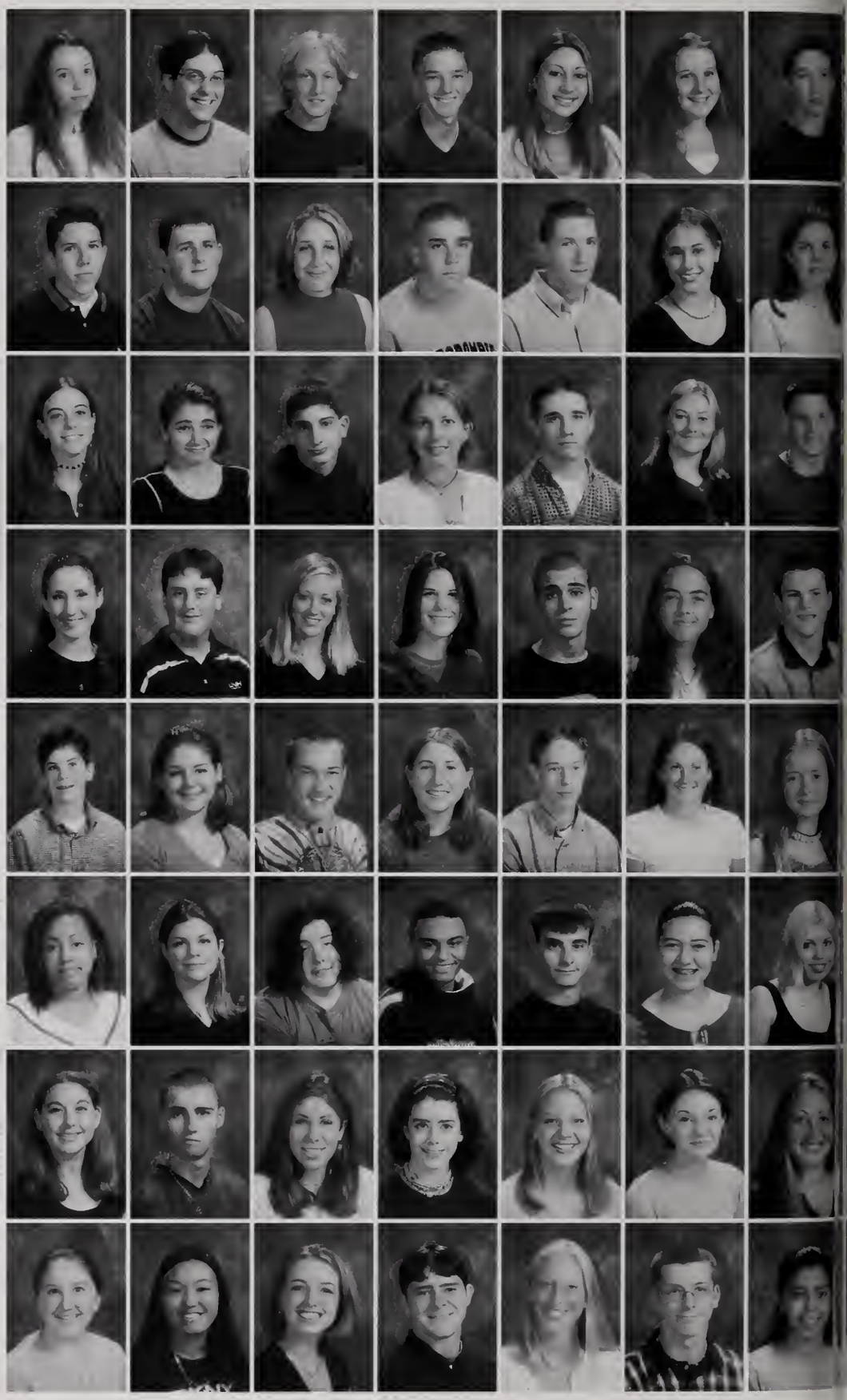

Adam D. Peterson
Thomas N. Phillips
David A. Pindrys
Katie E. Pitta
William S. Powell
Dustin A. Pratt
Steve Quigley

Daniel Ramos
Jonathan A. Raynor
Joshua D. Richard
Christopher J. Richardson
Jennifer B. Rindeau- Crowninsh
Thomas M. Rimer
Megan E. Roller

Nicholas M. Romanowicz
Jamie L. Roy
Christopher L. Rumul
Will H. Rutty
Kara E. Sadeck
Michael W. Sances
Nicole S. Santos

Joseph S. Sarkisian
Katelyn M. Sarkissian
Jacob A. Schaefer
Leslie N. Schermerhorn
Kristen M. Schober
Jude L. Senese
Rory P. Sheehan

Jason N. Shepherd
Brian P. Shields
Sharishta A. Shourie
Jessica C. Silva
Alissa M. Silverman
Jana C. Simpson
Shayna L. Skelley

David O. Smith
Grace K. Spencer
Conor M. Spilman
Christopher R. St. James
Jason N. Stefani
Thomas A. Stevens Jr.
Patricia A. Stewart

Jodie L. Streeter
Jason E. Sullivan
Stephanie J. Sullivan
Gregory B. Sullo
Kristin N. Taylor
Joanna L. Teixeira
Lauren B. Temple

Julie A. Terrio
Robert W. Theberge
Lacey E. Thomas
Stephanie N. Thompson
Richard G. Thoms
Jonathan T. Tobias
Eric W. Torrey

Jacquelyn L. Trayers
Bill Tressler
Stephen W. Troyanos
Katelyn M. Varney
Daniel J. Vineis
Ivana N. Vujanovic
Brianne M. Waite

Maeghan A. Wertz
Ronald C. Westgate
Nicole M. White
Marc E. Wittles
Ashlee M. Wilhite
Christopher Wilson
Kristina L. Wilson

Warren D. Woods

GOLDEN
GATE
BRIDGE
POLO

2

Sophomore Class

The sophomore class has accomplished a lot of good things already this year and look forward to more great things to come. Our homecoming skit was successful even though we didn't win. We represented Texas with style. During the summer, we had a class car wash and also worked at the Town Fair to raise money for our class. We also have many other fund- raising ideas brewing. This year we plan to come together as a class while raising money and having fun. We plan on a pool party in December, and a karaoke night later on this year. We will also participate in community service activities. We would like to especially thank our class advisors, Mr. Chip Hill and Mrs. Kathy Grant, for their continuous support and direction. President: Brian Judge; Vice President: Mike Bassick; Secretary: Sherrie MacDonald; and Treasurer: Kerri Vetrano hope that our sophomore year is as successful as our freshman year and look forward to many more.

Class advisor Mr. Chip Hill, Class President, Brian Judge, Vice President, Mike Bassick, Class advisor, Mrs. Kathy Grant, Treasurer Kerri Vetrano, and Secretary, Sherrie MacDonald

Sophomore Homecoming Court of Brian Judge, Sherrie MacDonald, and Mike Bassick Missing: Shannon Hoeft

Christopher L. Allen
Emily C. Allietta
James M. Allison
Diana M. Anderson
Danielle R. Antoine
David C. Antonowicz
Mee-Jin M. Augustine

Andrew S. Austin
Ryan P. Avery
Caitlin M. Barrett
Graham C. Barton
Michael P. Bassick
Craig A. Bayer
Nicholas J. Behlman

Gretchen E. Bell
Jennifer L. Bellmar
Tiffany M. Benoit
David L. Berg
Johanna Berka
Shelley M. Berube
Charlie F. Bess

Charlotte E. Biddinger
Alexander R. Bidgood
Jaclyn R. Billingham
Anthony Bonino
Elizabeth M. Boulay
Jenna M. Bowling
Ashley J. Braun

Katherine E. Brennan
Ashley J. Bronson
Corey G. Brown
Jennifer C. Brown
Jennifer L. Browne
Sarah L. Brun
Ryan W. Buckley

Samantha R. Burbank
Stephanie L. Burke
Nathan E. Burkhardt
Felicia A. Cahoon
Joseph M. Catanese
Ross P. Cavanaugh
Amanda F. Chagnon

Madeline A. Chan
Kristina D. Chesky
Zachary L. Chilson
Megan M. Clifford
Amanda J. Coleman
Elizabeth Connor
Rebecca L. Correira

Dustin X. Cross
Elizabeth S. Culverhouse
Jonathan M. Cummings
Kyle D. Curran
Kristen M. Cushing
Sarah M. Daly
Thomas E. Daly

Jillian B. Daniels
Josh Darcy
Kimberly M. Darling
Ryan P. Darmon
Ryan Davenport
Mark S. Davidson
Suzanne M. Davis

John DeLellis
Sarah Dellaposta
Laura K. DePontbriand
Christopher Dewar
Shannon M. Dixon
Nicole L. Docekal
Garrett F. Doherty

Lindsay J. Doherty
Kerri Dolbec
Molly C. Domurat
Joseph S. Donnelly Jr.
Jeffrey E. Driscoll
Ryan M. Dubee
Laura S. Evans

Eric J. Fallon
Brandon J. Fallon
Daniel S. Famiglietti
Jessica M. Ferson
Jai J. Field
Kayci W. Fields
Hollice K. Fisher

Liz Fitzgerald
Sean B. Flanigan
Jason R. Fleckles
Jalon D. Fonseca
Adam J. Fournier
Shyla J. Frazier
Crystal Fritz

Sara A. Fuller
Melanie M. Gerhart
Kendra Gill
Jennifer M. Gilrein
Peter J. Golas
Richard E. Gori
John R. Grady

Timothy Graham
Margaret E. Greetham
Daniel P. Grieshaber
Amanda L. Grondin
Jillian Groth
Katherine A. Groves
Keith A. Gruen

Valerie Jean Haack
Christine M. Harrington
Elizabeth W. Harrison
Melissa W. Harrison
Erin L. Haskell
Erin E. Hayes
John F. Hayes

Shannon A. Held
Nicholas A. Heras
Sarah J. Hill
Shannon L. Hoeft
Brendan Hood
Mary E. Hunnewell
Rebecca L. Hussey

Ashley Hutchinson
Danielle S. Iadonisi
Lisa A. Iadonisi
Daniel R. Iannotti
Christopher C. Irvine
Barrett T. Jackson
Candice L. Johnson

Alexander D. Johnson
Julie K. Johnson
Mark W. Jordan
Kathryn A. Jorgenson
Rachel S. Jorgenson
Joel M. Jucknat
Brian R. Judge

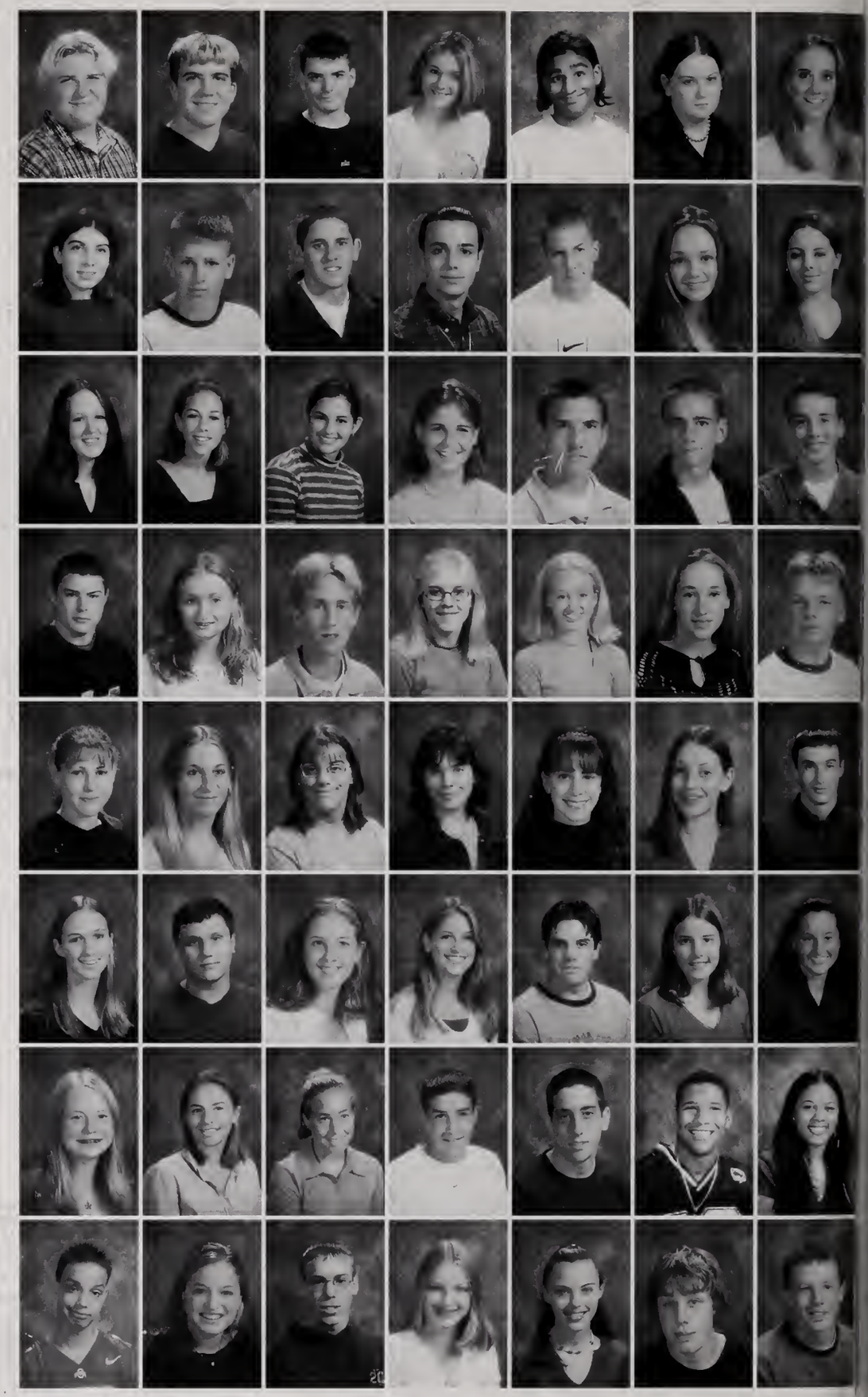

Nathaniel J. Keenan
Yvonne F. Kelley
Kiera F. Kelliher
Aislinn B. Kelly
Mark Kenney
Ryan M. Kiley
Sharon L. King

Tyler M. King
Nathan H. Kirby
Brian T. Kolb
Clinton LaFrance
Kimberly A. Laks
Jamal Lamb
Melissa L. Langaas

Erin L. Leary
Elefterios Lemanis
Timothy A. Leonardi
Dan Levesque
Misty A. Lindo
Ryan P. Lonergan
Delayna E. Long

Nicole M. Lubold
Erin M. Lyver
Tara L. MacCormack
Sherrie L. MacDonald
Ross C. MacIsaac
Matthew A. Malone
Benjamin A. Manley

Kristen A. Margeson
Gregory J. Martin
Ashley E. Mason
Gabriel J. Mason
Nicholas J. Mattone
Jill N. McArdle
Gregory McCarthy

C.J. McElroy
Mari Kate McEntee
Taryn C. McGowan
Sean P. McGrath
Peter J. McManus
Kati A. Mennett
Jennifer A. Merola

Maeghan L. Michienzie
Lindsay A. Miller
Kristin M. Milligan
William R. Monighetti
Christine M. Montisano
Stephanie A. Moriarty
Kara F. Morris

Amanda L. Morrison
Amanda C. Morris
Kallie Moylan
Daniel R. Mulgrew
Allison D. Mulrey
Abigail L. Munroe
Dave Naffah

William C. Nangle
Danielle M. Nesbitt
Cole D. Newton
Molly A. Novero
Adam J. O'Conner
Corey F. O'Conner
Brian A. O'Dowd

Jared R. O'Donnell
Robert J. O'Reilly
Kristian M. Oberg
Heather M. Oldsfield
Devon M. Pagani
Darby A. Paini
Brendan G. Pankovich

Nicholas J. Papadopoulos
Meridith H. Perotti
Alyssa H. Peterson
John J. Pimental
Benjamin T. Planert
Kara E. Polesky
Wiliam E. Prevett

Alyson L. Pucci
Audrey M. Pye
Jacqueline T. Recker
Kathleen Reilly
Kelly J. Rimer
Corey E. Ritch
Mike Roach

John C. Robertson
Jennifer N. Rudy
Sean P. Ryan
Christopher Ryde
Justin L. Sanford
Alexandra N. Sarkisian
Michael J. Scagnelli

Jenna W. Schermerhorn
John F. Shaughnessy
Matthew Sietins
James B. Silk
Christine M. Silver
Brycen L. Smith
Danielle N. Smith

Patrick R. Smith
Lauren E. Sollis
Evan T. Somma
Deana M. Sousa
Derek J. Souza
Angele M. Sproles
Mary C. Stevens

David L. Stokes
Melanie E. Sullo
Kyle R. Suomala
Mark Susko
Christopher Sutton
Kathryn E. Taraskewich
Chase W. Terrio

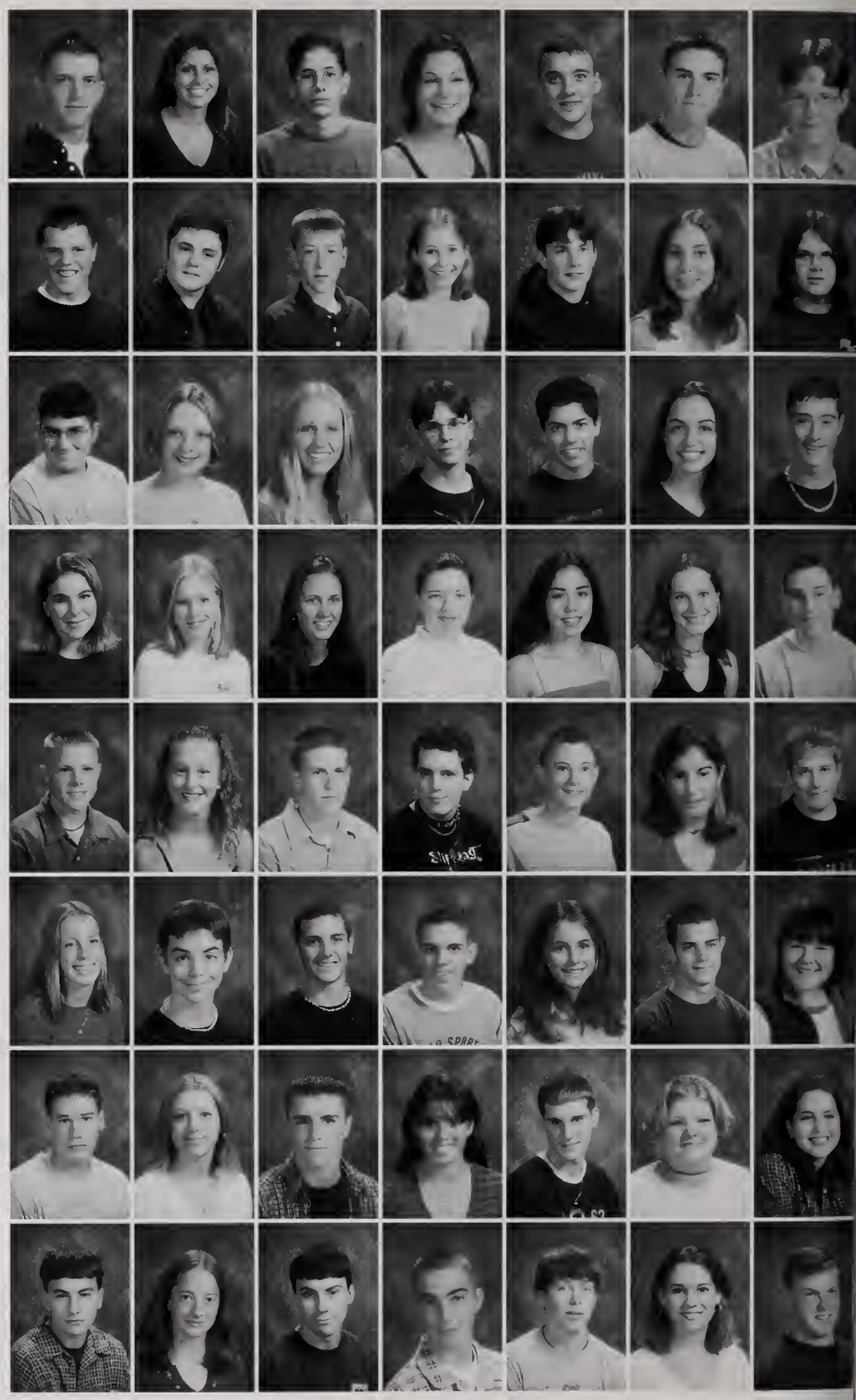

Sarah R. Thompson
Katelyn I. Tocci
Trisha A. Togersen
Rex C. Townsend
Jacqueline L. Tremblay
Kate A. Troiano
Matthew W. Tucy

Kerri M. Vetrano
Katelyn M. Vinciguerra
Paul K. Voelxen
Erin K. Walsh
Kevin W. Walsh
Rebecca J. Walters
Chwen - Yi Wang

Steve Warren, ll
Hack B. Warrensford
Glen A. Washington
Bradley White
Jodie L. Zanello
Jessica Zylinski
Patrick Burns

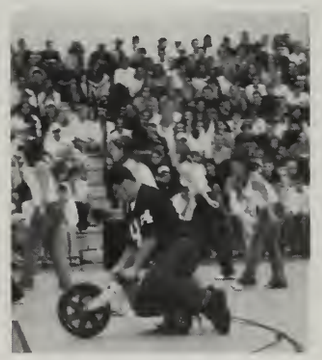

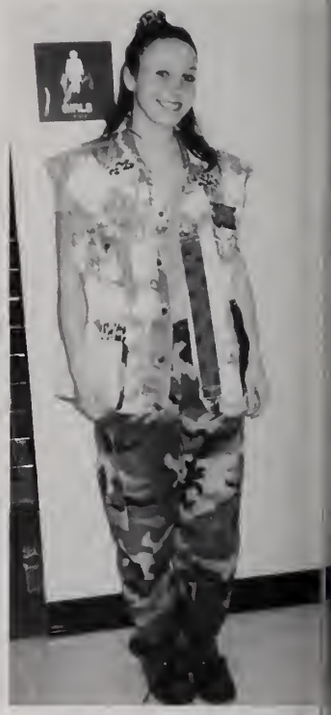

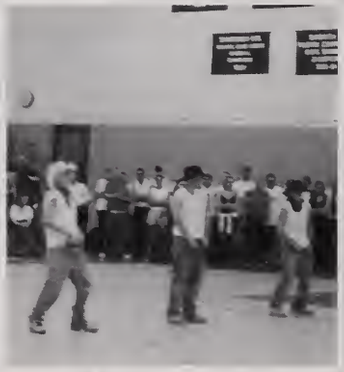

Freshman Class

As the largest class ever to enter the doors of Sandwich High School, our class of 2004 has entered a potentially overwhelming atmosphere this year, but we made it through our freshman year. Led by our class advisors, Mrs. Galvin and Mrs. Carlyle, and our class officers, President Eric Coughlin, Vice President Kelly Cosgrove, Secretary Kelly Varney, and Treasurer Courtney Lima, our first Homecoming was quite an experience. We were assigned the state of Hawaii. We pulled together as we practiced and performed our skit, complete with hula dancing. As a class we accomplished many things and formed many friendships that will last the next four years and many that may last the rest of our lives. Everything we have seen this year was new and different from anything we have ever experienced and we hopefully will enjoy the next four years growing and working hard to make the Class of 2004 stand out. We hope to help our treasury through the many fundraisers we have planned over the course of this year.

Freshmen Class Officers and Advisors: Mrs. Carlyle , President, Eric Coughlan, Vice President, Kelly Cosgrove, Secretary, Kelly Varney, and Treasurer, Courtney Lima and Mrs. Galvin

Freshmen Homecoming Court: Katie St. James, Eric Coughlan, Chris Woods, and Kelly Cosgrove

Michael Adam
Erin Aiello
Alexandra Alden
Erik Anderson
Lindsay Anderson
Angela Androski
James Archino

Benjamin Avery
Alexandrea Babel
Stephen Balkam
McKenzie Barton
Ashleigh Bennett
Amanda Benyo
Mark Bernstein

Stacey Berry
Katherine Bessette
Jonas Bielkevicius
Robert Black
Christopher Blinn
Matthew Boardley
Aidan Bokannovich

Nicolas Boley
Matthew Bourque
William Bowles
Lauren Boyd
Elizabeth Broderick
Rachel Bronson
Kristine Brouillette

Holly Bryant
Ryan Buckley
Joel Buffington
Joseph Bulmer
Colleen Burke
Rachel Burns
Heidi Burridge

Christopher Byron
Krista Campbell
Robert Cardillo
Christopher Carlyle
Molly Carroll
Joseph Casamassima
Matthew Celeste

Nathan Chalke
Nicholas Christiani
Madison Cipullo
Michael Clancy
Christopher Clark
Colleen Clark
Paul Cleveland

David Coffey
Julien Collins
Tara Collinson
Christopher Comoletti
Ryan Conway
Caitlin Cook
David Cook

Kelly Cosgrove
Sean Costello
Daniel Costin
Sarah Cote
Eric Coughlan
Dennis Creedon
Elizabeth Davis

Joseph Davis
Laura Deletti
Richard Demers
Benjamin Deptula
James Deverna
Sean Devin
Evan Devine

John Dillon
Lauren DiPietro
Jared Dougan
Matthew Dubee
Kevin Ducie
Sarah Ducie
Amanda Dupuis

Richard Elliott
Anthony Encarnacion
Ashley Fagerberg
Samantha Falk
Katherine Falkowski
Nicholas Fehlinger
Daniel Ferraioli

Ashley Ferreira
Margaret Fiedler
Alexandra Fitch
Brendon Flood
Robert G. Fraser
Robert P. Fraser
Kenneth Fraser

Sara Friary
Adam Frye
Nathan Furey
Jamie Gallant
Alyse Garner
Nicholas Gasse
Ryan Gattoni

Katelyn Gilbert
Nicole Gill
Robert Girard
Tonja Glasson
Sarah Glynn
Amanda Goulet
Nicholas Govey

Stephen Govoni
Kimberly Grant
Samantha Grant
Lauren Graves
Tim Greenaway
Amy Hanner
Laura Hannigan

Colbey Harrington
Laura Harrington
Sarah Harrington
Bryan Hart
Shawn Hartl
Peter Hartmann
Mark Hazleton

Joshua Helms
James Hembling
Frederic Hensen
Raymond Herd
Kathleen Hewett
Shannon Hickey
Stephen Hickey

Stephanie Hill
Dane Hitchins
Paul Holmgren
Torrey Hood
Lindsay Hulteen
Matthew Huss
Christa Hutchinson

Christie Jennings
Andrew Jensen
Amanda Jurczuk
Emily Kamb
Mark Karas
Nicholas Keith
Brian Kelley

Aisling Kelliher
Elizabeth Kennan
Margaret Kennedy
Alexander Kern
Brian King
Jennifer King
Molly King

Erin Klauer
Amy Knippenberg
Sara Knippenberg
Nicholas Lambros
Caitlin Lawson
Richard Lerner
Courtney Lima

Johanna Lindblad
Patrick Logan
Christian Long
Shannon Loud
Jason Lytle
Christopher Lyver
Christopher MacDonald

Jeffrey MacDonald
Kaitlyn MacDonald
Shane Manning
Nicholas Marino
Conor Markham
Chad Martin
Daniel Matheson

Nicholas Matsas
Kaitlyn McCabe
Caitlyn McCann
Christopher McCarthy
Lauren McCarthy
Paul McCarthy
Kyle McColloch

Michael McGlynn
Matthew McGrail
Michael Mclsaac
Chelsea McLean
James Melia
Christopher Meyer
Anthony Milano

Kylie Millbern
Kara Milliken
Scott Milliken
Andrew Moodie
Kathleen Moore
Kerry Mullen
Nicole Muller

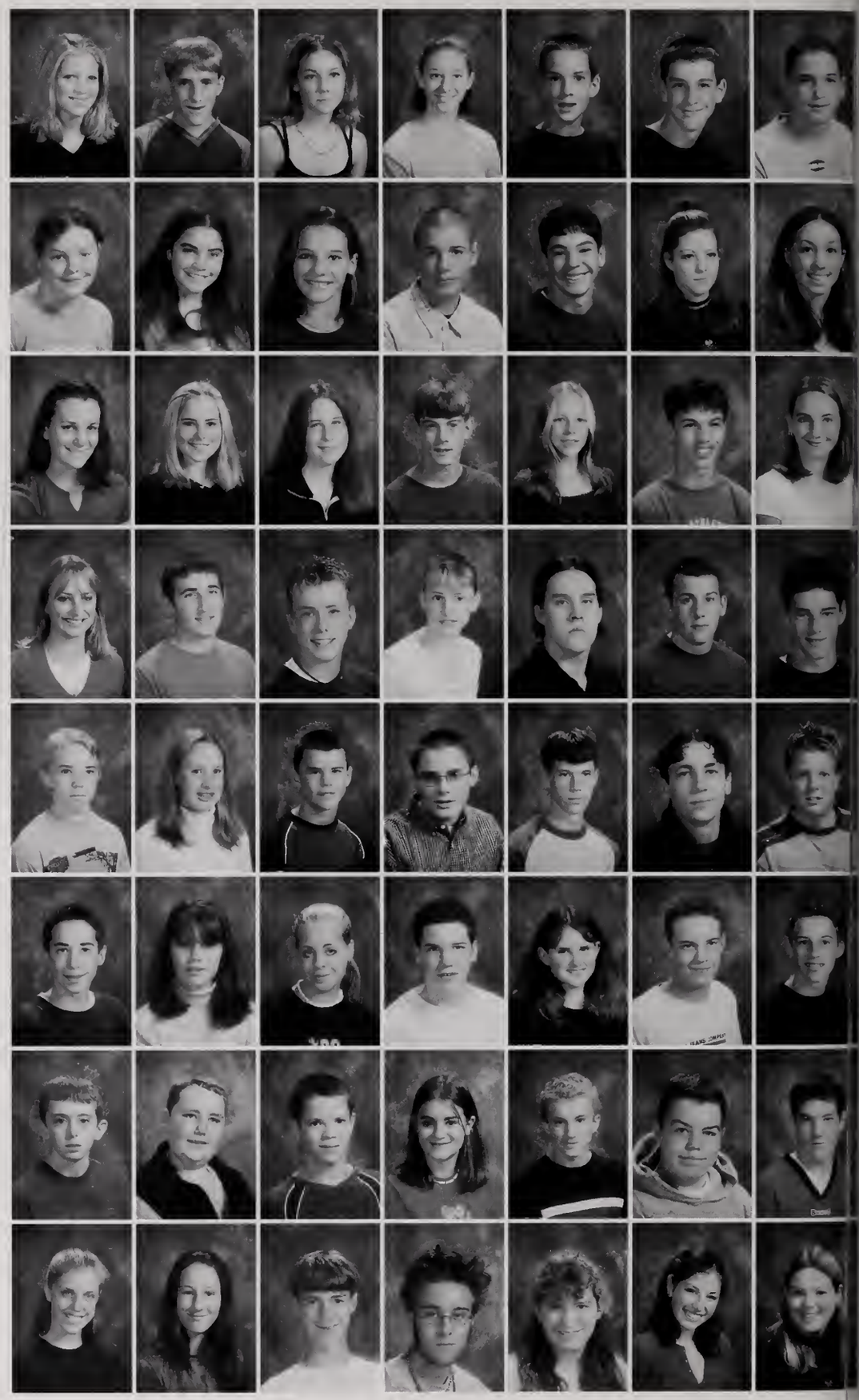

Kaitlin Murphy
Kyle Murphy
Gregory Myette
Catherine Nickolaow
Katherine Nicoletti
Kathleen Noonan
Craig Norton

Shanon Nunnelley
Erin Nuss
Allison O'Connell
Matthew O'Donnell
Nicholas O'Grady
Kerry O'Leary
Devin O'Malley

Kiley O'Neill
Ryan Oakley
Brittany Oheim
John Olson
Christopher Ostrom
Gregory Perkins
Ashley Pindrys

Laura Pola
Christopher Pothier
Michael Powers
Travis Provost
Justin Purdy
Rachel Ramos
Craig Randall

Michael Reilly
Kasey Reno
Christopher Rielly
Matthew Robbins
Joshua Robinson
Gregory Roughan
Matthew Rumul

Kaitlyn Ryan
Kimberly Santos
Merrissa Saunders
Lauren Schmitz
Straty Sculos
Julie Sears
Robin Serino

Matthew Shea
Andrea Shedlock
Hilary Sherwood
Rebecca Shorten
Rachel Silverman
Amanda Smith
Carolyn Smith

Daniel Smith
Tabatha Smith
Kimberly Snell
Bethy Soule
Kaitlin St. James
Michael St. James
Emily A. Stebenne

Karissa B. Stecich
Bryan J. Steele
Mary V. Stevens
Robert H. Sullivan
Joseph Sullivan III
Ryan W. Supple
Matthew S. Susko

Jonathan C. Svedine
Tracy Sylvester
Jillian E. Temple
Nicole L. Tetzlaff
Christian E. Thomas
John M. Thomas
Ryan R.Thorpe

Matthew T. Timlin
Aaron C. Ting
Matthew T. Tobias
David J. Trayers II
Alexander L. Trudeau
Angela E. Tunney
Nicholas R. Uhlman

Matthew W. Urban
Rhen W. Vadeboncoeur
Daniel J. VanEtta
Jillian A. Varkas
Kelly A. Varney
Andrew R. Viall
Adam Vose

Patrick Vose
John R. Vreeland
Timothy J. Walsh
Ann Wang
Laura M. Wertz
Robert C. White Jr.
Joel W. Wisentaner

Taylor B. Witham
Erin E. Wohler
Christopher Woods
Kathleen Woods
Nicole E. Yates
Victoria L. Yorke
Gregory M. Young

Jessica A. Zabel
Amy Y. Zhang

HARVARD

ALOHA

SANDWICH
SWIMMING

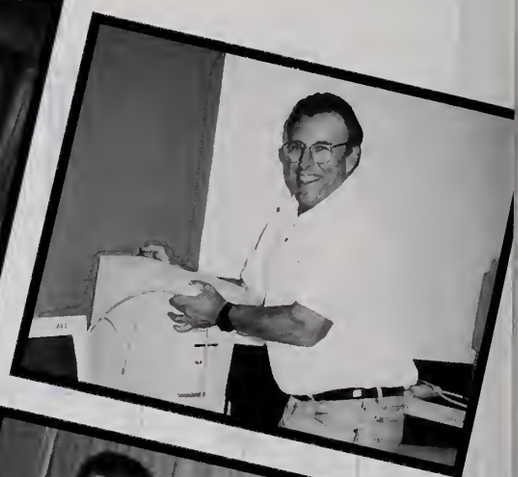

STOLL

Faculty

Faculty & Staff

Mr. Peter Cannone
Superintendent

Ms. Jane Macdonald
Curriculum Coordinator

Mr. John McFadden
Business Manager

Dr. Clifford Sylvia
Principal

Mrs. Ellin Booris
Vice Principal

Ms. Kara Peterson
Assistant to the Principal

Mr. Marty Cosgrove
Athletic Director

Joanne Abbott
ESP

David Adams
Foreign Language

Merry Sue Ahlgren
Mathematics

Therese Alcorn
Mathematics

Walter Alvezi
Health

Mary Annett
English

Carole Antis
Business

Eugene Ash
TCM/IFA Dept. Head

David Aycock
Mathematics

Julie Bach
Social Studies

Brenda Baxley
Foreign Language

Denise Benjamin
Foreign Language, Dept Head

Arthur Bouvier
Science

Lynda Brennan
Psychologist

Kevin Brogioli
English, Dept Head

Sheryl Burlingame
Physical Ed/Health

Marite Burns
Art

Tony Carafone
Music

Teacher of the Year
Sheryl Burlingame

For the year 2000, Sandwich High School named Sheryl Burlingame, Teacher of the Year. While speaking with Dr. Sylvia, he described Ms. B. as an outstanding teacher because she is a team player. She is an enormous help to her students, as well as to the staff. Last year, when Mr. Woodbury got sick, she took over for him midway through the year, and did an outstanding job as interim athletic director. Ms. B has been teaching in Sandwich from 1977 until now. She took a brief leave of absence to acquire her Master's degree at the University of Arizona, and during that time she taught P.E. at the University. Ms. B. has always been teaching P.E. and about five years ago she started teaching health. In addition to teaching P.E. and health, Ms. B. has coached the Varsity Softball and Varsity Field Hockey teams. She is also a member of the Student Assistant Team, which is a committee that works to identify and help students with mental health issues. Ms. B. has been with our school for many years and has always been an outstanding teacher who goes above and beyond to help her students and her colleagues. This year Sandwich High School is proud to present Sheryl Burlingame as Teacher of the Year.

Laura Carlyle
English

Christine Carroll
Guidance

Kathy Coppola
Foreign Lanuage

John Crompton
Computers

Michael Curcio
Social Studies

Joseph Dawe
Social Studies

Beatrice DeLacy
Mathematics

Kathleen Duffy
Special Needs

Harry Eramian
Social Studies

Harry Evans
English

Robert Fawcett
Technology

Robert Fenton
Social Studies

Donald Franke
Social Studies, Dept Head

Mark Furman
Guidance

Marcie Galvin
English

Teacher of the Year
Tricia Schermerhorn

Mrs. Tricia Schermerhorn was named teacher of the year by her colleagues at the Oak Ridge School. Principal Paul Huggins announced that she had been recognized teacher of the year because she is such a good teacher and a good person. She started as a special education teacher in 1987 and is now teaching sixth grade. She is acknowledged for being dedicated and very detailed, working all the time to make sure everything is done thoughtfully and intelligently. Mrs. Schermerhorn does her best to go above and beyond in order to help her students achieve the best education they can get. Last year, Mrs. Schermerhorn's health was challanged when she was diagnosed with cancer. The year was the worst and in a way the best year of her life. Despite the fact that she had to undergo treatment, Mrs. Schermerhorn did not take a leave of absence and stayed true to her responsibilities and dedications without complaining. Principal Huggins insisted that she was not given the teacher of the year award because of her illness, she was given the award because of her dedication to her position in the school system. Mrs. Schermerhorn is the epitiome of a strong woman. She did not sit around and feel sorry for herself, or let anyone feel sorry for her. Illness can never be expected and like Mr. Huggins said, "If you want to make God laugh, tell him your plans." With her decision to stay and fulfill her position at the school, Mrs. Schermerhorn proved to be as tough as nails and a fine example of a dedicated teacher.

Joanne Gerhart
ESP

Karen Giar
ESP

Dana Gierdowski
Special Needs

Mark Gilmore
Science

Leonard Gobeil
Success Teacher/Radio Station

Jerrold Gordon
Business

Kathy Grant
Nurse

Louis Grimaldi
Mathematics, Dept Head

Sarah Hall
Science

Mary Hatch
Medical Assistant

Owen Hill
Science

Carolyn Hite
Special Needs

Nancy Howes
Mathematics

William Hulick
Social Sciences

Elizabeth Hutchinson
Foreign Language

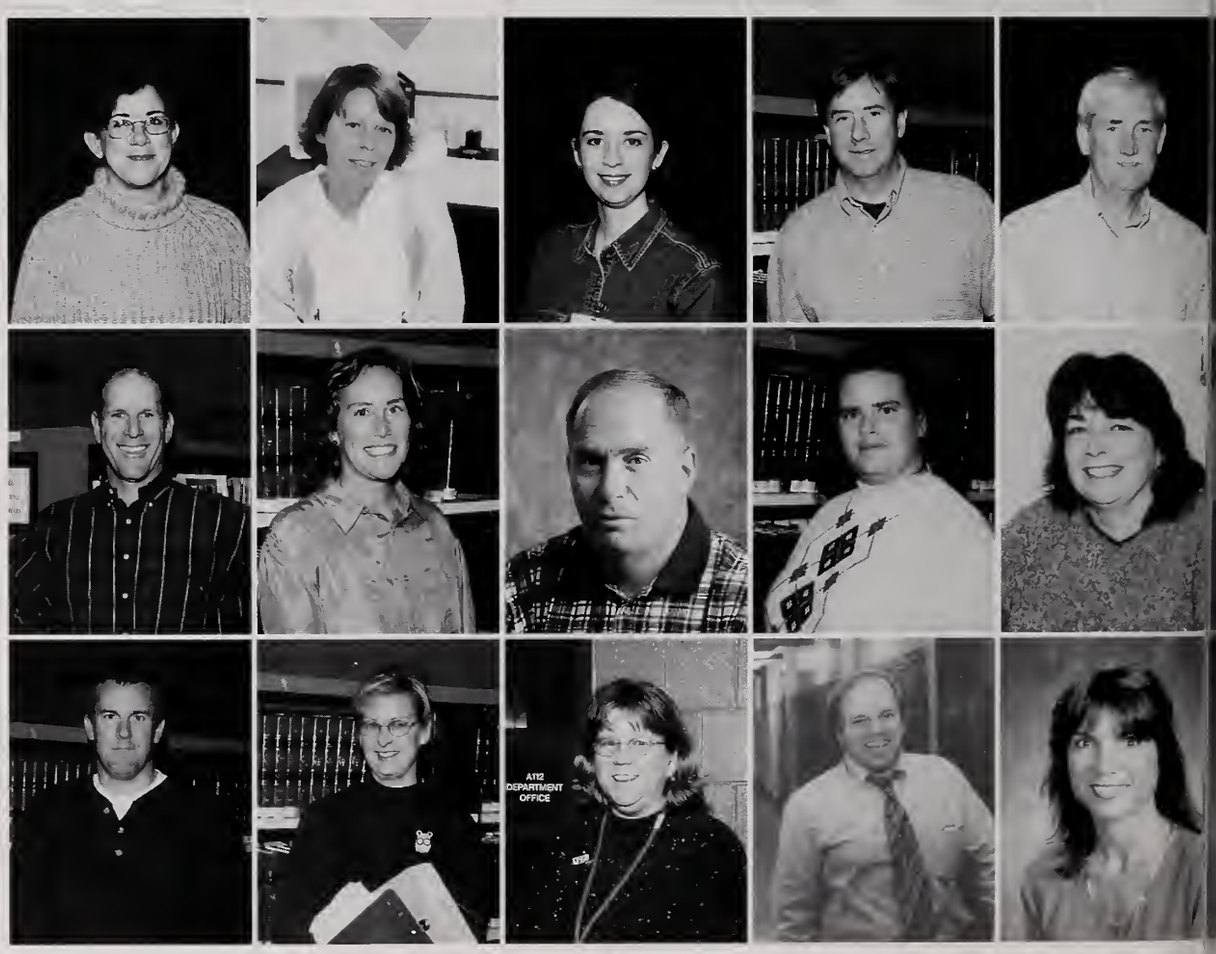

Teacher of the Year
Susan Kern

Susan Kern was named Teacher of the Year at the Wing School this year. The faculty almost unanimously voted Mrs. Kern because of her dedication to the school. Graduating from Sandwich High School years ago, Mrs. Kern has been a teacher at the Wing School for fourteen years. She has taught first grade, she was a fourth grade teacher for eight years, and currently she is a reading specialist. She has been a reading specialist at Wing for six years and she carries a deep knowledge for reading. When asking Principal Bridges why she was voted teacher of the year, he said, "Because she paid me five hundred bucks! Just kidding, she is the epitome of a true professional." Mrs. Kern is an excellent asset to the Wing School because of her dedication, resources, and she is very positive with not only her students, but also her colleagues. Because of her daily dedication to her students, parents, and the staff at Wing, she has proven to be a fine recipient of the award and a valuable asset to the Sandwich School System.

Robert Inman
Social Sciences

Diane Kelleher
ESP

Margaret Kneeland
Guidance

Deborah Lacroix
ESP

Cindy MacDonald
In School Suspension

Susan McDonald
Special Needs

Martha Martin
English

Monice Maurice
Business

Patrick McBride
Sandwich Police Dept. School Liaison

Justine McLoughlin
Science

Michael Metzger
Foreign Language

Joseph Moore
Mathematics/Science

Betty Lou Moore
Foreign Language

William Naylor
Technology

Gilbert Newton
Science Dept. Head

Teacher of the Year
Karen Lewis

Karen Lewis was named Teacher of the Year at the Forestdale School. She has been in the Sandwich School System for over a dozen years and she originally started teaching Chapter One at the Wing School. Principal Douglas Jenkins described her as a teacher leader because of her devotion to the first grade. The faculty voted on Teacher of the Year and Mrs. Lewis received the most nominations because she is highly respected and dedicated to her work. Mrs. Lewis is looked up to as a leader, and she is very involved with the curriculum. Mr. Jenkins found it hard to describe her dedication to her class, "I could let you see that room for an hour and you would know why." After being with the school system for years, Mrs. Lewis is finally acknowledged for being a dedicated and well-respected leader and an excellent choice for Teacher of the Year.

Margaret Nichol
Mathematics

Kathleen Norton
Speech

Michael O'Brien
English

Betsy O'Connor
Substance Abuse Counselor

David O'Hara
Science

Diana Parker
Science

Michael Parker
Social Studies

Brent Pearsall
Physical Education

Suzanne Pearson
English

Pamela Potter
Foreign Language

Jean Russell
ESP

Lucinda Savery
Mathematics

Bud Schermerhorn
English

Susan Schmidt
Foreign Language

Victoria Schulz
Special Needs

Congratulations on Retirement Beatrice DeLacy

Mrs. Beatrice DeLacy, a teacher of thirty-three years, announced her retirement from Sandwich High School this year. A math teacher for the twenty-six years she taught at SHS, she has decided to make this her last year teaching high school math. In addition to teaching in Massachusetts, she also taught math in New York and physics in Connecticut. When asked what her influence was on the curriculum, she replied, "I tried to create a course where kids can succeed in Math." She did create that course, Math Topics, which was introduced to the curriculum this past fall. This class is an elective that follows Algebra 2, and is designed for kids who have had some trouble with Math. Mrs. DeLacy believes that "Math is something everyone can enjoy." Mrs. DeLacy doesn't have definite plans for retirement. She says, "I will do whatever I feel like, things I've never had time to do before, like traveling." She plans to travel a bit with her husband as well as teach one or two classes at Cape Cod Community College. Mrs. DeLacy has always enjoyed teaching, "I love what I do, and have been in the profession too long." She has many special memories of SHS, but her most memorable one was when Bob Eccleston asked for her opinion about running for the school committee. She said, "Go for it," because he really cares about kids. Mrs. DeLacy loves when her students remain in contact with her throughout the years. After twenty-six wonderful years at SHS, Beatrice DeLacy has put away her grade book, and will enjoy the retired life.

James Sears
Mathematics

Donald Shewchuk
Special Needs

Patricia Silva
Special Needs

Marcia Simpson
Graphics

Jan Simpson
Social Studies

David Smokler
English

Linda Stoll
English

Laurie St. Pierre
Science

Diane Suomala
ESP

Silvio "Ted" Tedeschi
Foreign Language

Beth Thayer
Director of Guidance

Karen Themistocles
Special Needs

Kirsten Wabiszczewicz
Mathematics

Jeannie Wallin
English

Claire Watts
Guidance Secretary

Happy Retirement Richard McMorrow

Mr. Richard McMorrow, a teacher of thirty eight years, announced his retirement last year. He was an English teacher who taught for twenty years in Sandwich, and he taught all of his thirty-eight years in Massachusetts. He was the department chairman of the English Department at SHS for a couple of years until the budget ran out and they could no longer afford to pay department chairmen. When asked what his influence was on the currriculum, he replied "Everyone developed a course in a sense," but he was the one who introduced Chaucer's Canterbury Tales to the curriculum. He chose to teach Grade Eleven English because he believed that junior year was the most important year to a high school student. However, the disadvantage to teaching junior's was that he didn't know the students for more than one year. Mr. McMorrow enjoyed watching Sandwich High School improve throughout the years,"I saw it grow from a neighborhood high school to a small city high school." He watched the changes in the curriculum, and although he didn't agree with all the decisions, he believed that most of the changes improved the school. Is Mr. McMorrow enjoying retirement? He certainly is. He spends some time traveling as well as tutoring. He is also thinking about becoming involved with real estate. When asked what was his favorite memory of SHS, he had a hard time thinking of just one. "To meet kids after they graduating and see them leading successful lives is really exciting," he finally responded. Because of his teaching experiences, Mr. McMorrow has come to realize that "teachers affect people's lives," and Mr. McMorrow certainly touched many student's lives at SHS.

Nichole Willey
Science

Maureen Baxter
Nurse Assistant

Anne Balcom
ESP

Secretaries: Linda Bass, Rachael Cronin, Lindholm, Nancy Sproul, Patrice Kamb
Library: Mary Thulin, Christine Violette, Deb O'Br Library Media Specialist
Cafeteria: Jean Dillon, Ginny Brunelli, Na O'Connor, Barbara Archambeault, Hillis Earl, H Lenck, Cindy Joska, Cheryl Ahonan, Trish Casey
Custodians: Glenn Johnson, Rich Connolly, Desmond, Doug Hill, Dave Archambeault, Dan B Stanley Pellis, Mark Bridges, Dan McIntyre, J Stobbart

Fernanda Conti

Fernanda Conti first came to SHS twenty years ago and worked with Mr. Crompton. In those days, data processing was done with punch cards. She learned each new piece of equipment as it was purchased. She is a self taught computer person. Slowly as grades and attendance became computerized, Mrs. Conti learned to operate all the new computers. This year, she decided to take time out from her busy school schedule to spend time with her daughter, son-in-law, and beautiful grandchildren. We will miss her smiling face and her thoughtful manner. We wish her well.

Linda Therrien

When Linda Therrien first came to SH under a three year grant, she was a bu ness teacher working with students grades 9-12. She taught Business Englis Consumer Education, and Business Ma Later, when they had an opening in t front office, Principal Russ Norton thoug Mrs. Therrien might fill the position w her calm temperment and super organiz tional skills. She certainly was a wonder addition to the front office staff. We m her and wish her well in her travels w her husband. Happy retirement M Therrien.

Sandwich News Flash

Look inside for Senior Superlatives

Jennifer Mason

Who was your most influential teacher at SHS?

Ms. Stoll was the most influential teacher because she made me want to become a teacher. Her class was very enjoyable, and she connected with me. I hope to be like her, and connect with at least one of my students.

Matthew Bleidorn

Who was your most influential teacher at SHS?

Mr. Fenton was my most influential teacher because he made me enjoy the class. I had never liked history class in the past, but he made me want to come to class. He taught the class not like a textbook, but like an actual person and in doing so he made the class enjoyable.

Done Most for Class
Kristin Randall & Mike Jenkins

Future Hackers
Hillary Doolittle & Sean Persico

Class Musicians
Hillary Doolittle & TJ Bellerive

Best Dressed
Kelle Burbank & Bubba Peters

Friendliest
Mike Jenkins & Kathleen Riley

Trainer at Sportsite
Becky Holt & Craig Karnes

Senior Superlatives

Favorite Pick-Up Lines

"How you doin'?"
"Nice shoes..."
"I lost my number, can I have yours?"
"I only have 12 hours to live"
"Do you believe in love at first sight or should I walk by you again?"

Most Used Excuses for Being Late

Freshmen in the hallway
I was getting a ticket
Construction
Traffic
John's was packed
School is too early

Why We Didn't Have Our Homework

We had homework?
My locker's jammed.
I'm a senior, I thought it was optional.
My dog ate it.
My little brother ate it.
It's in my car.

Winner of Survivor
Bill Kyttle & Corrie Curran

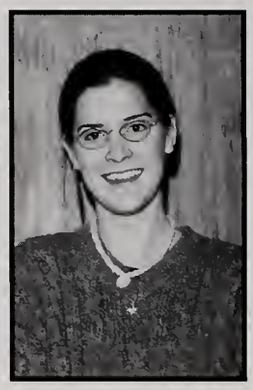

Broadway Bound
Scott Thomas & Liz Larson-Silva

Best Laugh
Adam Fleckles & Sandra Hepworth

Late for Graduation
Mike Morrison & Julie Rigo

Most Argumentative
Jorge Laura & Kaleena Bello

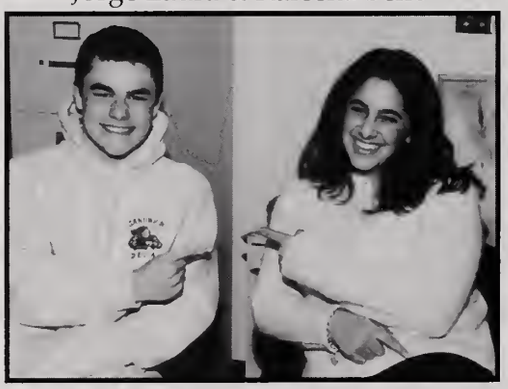

Motor Mouth
Kim Loud & Dave Lonergan

I'll Never Forget

Food Fights and the Gymeteria
When Mr. Naylor tries to be funny
Prom 2000
T&G
The whale watch

Class Comedian
Matt Ghadban & Heidi Fraser

Best Friends
Pete Zanello & Adam Burbank

Best Friends
Cortney Williams & Molly Mitchell

Most Artistic
Lauren Nicole Tardiff & Jamie Falkowsky

Most Unique
Jen Tucy & Mark Shapiro

Most Cheerful
Dennis Noll & Kim Loud

Being A Senior Means That

We're 3 ft taller than the freshmen
Only one year left
We get away with a lot
The nightmare is almost over
We get out of school before the rest of you.

Favorites

Cafeteria Food
T&G, Chicken Patties, Pizza

Actor
Tom Cruise, Joshua Jackson, Brad Pitt

Actress
Katie Holmes, Julia Roberts, Drew Barrymore

Restaurant
Olive Garden, Ninety-Nine, Sam Diego's

Beach
Sandy Neck, Craigville, East Sandwich

Vacation Spot
Florida, Hawaii, California

Color
Blue, Green, Red

Song
My Best Friend, Stairway to Heaven, Crash

Place to Hang Out
Beach, My House, Pu Pu Pond

TV Show
Dawsons Creek, Friends, The Simpsons

Excuse For Not Having Homework
It's in my car. We had homework?

Excuse For Being Late
Car wouldn't start, Freshmen, Slept in

Sport
Football, Hockey, Soccer

Car
Mustang, Jeep, BMW

Radio Station
102.9, 104.7, 94.5

Holiday
Christmas, 4th of July, Thanksgiving

Music/ Band
DMB, Pink Floyd, Dixie Chicks

Store
GAP, Abercrombie and Fitch, Best Buy

Saying
"Wazzzzzup", "Wicked", "Nice!"

Senior Superlatives

Worst Car
John Diesso & Meg McLaughlin

Class Couple
Wayne McDonald & Kristin Randall

Best Car
Adam Burbank & Sam Shedlock

Most Likely to Become a Millionaire
Chris Walsh & Mary Allietta

Class Flirt
Holly Frankio & Bubba Peters

Most Wanted By Administration
Leanne Vaillencourt & Ryan Martin

The Best Trick I Ever Played Was

Convincing the sub we had 2nd and 3rd lunch
Putting mustard on someone's seat at lunch
Soph. year with Brogioli on Kevin Klauer.
Putting a spider on KR's shoulder
Covering a truck in shrink wrap
Sending freshmen all around the school
Telling Mr. Fenton it was T&G day

The Most Fun I Had Was When

I was not in school
All my friends actually got along
Jumping off Scorton Creek Bridge
Mr. Moore was absent

Quietest
Brienne Klaassen & Jake Lawrence

Nicest Eyes
Meriah Berman & Mike Morrison

Most Gulliable
Penny Christo & Craig Jordan

Most Changed
Brian Walsh & Stephanie Taylor

Best Smile
Wayne McDonald & Marie Deletti

Class Townies
Kevin Klauer & Cortney Williams

Seniors Advice to Freshmen

Lose the backpacks
Less makeup more clothes
Stay out of the way
Have fun, it flies by
Learn to walk

Favorites

Pro Team
Bruins, Patriots, Red Sox

Class
Graphic Arts, Gym, EHAP

School Event
Homecoming, Prom, Pep Rallies

Food
Pizza, Chinese, Chicken

Movie
Matrix, Dirty Dancing, American Beauty

Drink
Ice Tea, Diet Coke, Milk

Teacher (K-8)
Mr. Russo, Mr. Kessler, Mr. Mulkeen

High School Teacher Female
Mrs. Wallin, Mrs. Antis, Mrs. Simpson

Cereal
Lucky Charms, Cheerios, Frosted Flakes

Comedian
Adam Sandler, Chris Rock, Chris Farley

Class to Skip
Physics, Calculus, English

Concert
DMB, Phish, Allman Brothers

Candy Bar
Snickers, Twix, Milky Way

High School Teacher Male
Mr. Franke, Mr. Eramian, Mr. Fawcett

Ice Cream
Chocolate, Mint Chocolate Chip, Purple Cow

Cartoon Character
Homer Simpson, Scooby Doo, Bugs Bunny

Pro Athletes
Nomar Garciaparra, Tiger Woods, Mia Hamm

Sex Symbol Male
Brad Pitt, Ben Affleck, Freddie Prinze Jr.

Sex Symbol Female
Brittney Spears, Jennifer Lopez, Pamela Anderson

Babies

Brendan Cook

Congratulations Brendan!
May all your wishes come true.
We are so proud of you!
Love,
Mom, Dad, Ryan, Caitlin, Ma,
Grandma, Grampa

Mary Allietta

Mary,
We are filled with much pride for you.
We know the greatness you'll continue to do.
Love, Mom, Dad, Emily

Kristin & Christopher Randall

Kristin & Christopher,
Always remember "Na and Da." Bouncing from one crib to the other at nap time. Laughing and playing together.
You have spent most of your 18 years together; now you will travel separate roads, but that special bond will remain.
May your futures be blessed as you have blessed us.
Love, Mom & Dad

Rob O'Neill

It seems like only yesterday when we first welcomed you into our world, and now, eighteen years later, you are about to start a new chapter in your life. Can you smell what we're cooking here?! You have given us so much joy and pleasure--not to mention all the laughs, too. You are our shining star--and we are so proud of the young man you have become. This is the beginning of the rest of your life, so, it doesn't matter what anyone else says--just be true to yourself and your beliefs, and never lose sight of your dreams and goals. And never lose that wonderful sense of humor you have. You have so many gifts, and so much to offer, believe in yourself. We will always be here for you and always remember our number one rule--or we'll lay the smack-down on you!!!
Love always, Mom, Dad,
Annie and Izzy

Suzanne Losordo

Suzanne,
The time has gone so quickly. Didn't you just graduate from Joyful Noise. We have enjoyed watching you grow from a wonderful, happy child into a beautiful young lady. We are so proud of you. We wish you happiness.
Love, Mom & Dad

Sean Persico

To Sean our beautiful son,
How proud we are to be your parents. Congratulations on four years of high school in which you achieved so much. Watching you grow up each step was the most wonderful experience of our lives. Go for your dreams.
Love always, Mom, Dad,
Alicia, and Massie

Wallis Barton

Wallis,
I'll always need a hug!

Jack Kamb

Jack
Congratulations and Good Luck!!
I'm proud to have you as my big brother!
Love,
Emily

Mike Jenkins

Words cannot express how big a piece of my life you have been. Every moment I have had with you has been a blessing and memory that I will cherish forever. Your family relishes your smile, friendship, integrity, and dedication that has made you such a success both as a person and student. The world awaits your talents and greets you with open arms, as I relish the memories and stand in awe for what you bring to the future. Good Luck son, from a proud and admiring friend. Love always--DAD

Sara Howe

Sara,
You have given us so many reasons for being proud grandparents--especially the very fine young woman you've become.
Much love,
Grammy & Papa

Jen McNally

Jen,
You have been a blessing in our lives. Never any trouble. Work hard in college to reach your goals. We know they will happen. Always keep that beautiful smile.
We Love You, Mom & Dad

Eilean Kozak

Eilean "Enit" you're our big girl now. We are so proud of you.

Love Mom & Dad XO

Heidi Fraser

Heidi,
Where have the last 18 years gone?
We love you,
Mom and Dad

Josh Anderson

Who would have guessed you would still be wrestling?
Congratulations on being one of the captains on your team!

Sara Hladick

Sara,
You have given us 18 very special years! We are so proud of you and all you have achieved. Always remember, do your best and you will never be disappointed. You have so much to look forward to!
We love you, Mom & Dad

Katie Lassiter

Katie,
You have brought a joy to our lives that is indescribable. All of the wonderful times we've had together will be with us forever. We know that you will accomplish much in your life.
We will always love you.
Mom, Dad, and Andrew

Rachael McKenzie

May you prosper and always be happy
And all your dreams come true
Whatever life may bring you
Remember we'll always be there for you
Love Mom & Dad

Bill Eident

Bill,
"It's been a long time coming,
It's going to be a long time gone"...
..."But lately it's occurred to me
what a long strange trip its been"
We are your biggest supporters.
We love you,
Mom, Dad, Katie, & Dan

Julie Simon

Dear Julie,
We're so proud of you and what you've accomplished. You've brought us immeasurable joy and your sense of humor has lightened our hearts. We wish you much love, laughter, happiness and contentment. We'll love you forever and we'll always be proud to be Julie's mom and dad.
With Love, Mom & Dad xxooxx

Mande Tetzlaff

Mande, You Go Girl!! We knew You could do it, You knew You could do it!!! and You Did It!! You are totally Awesome, and "You've Come a Long Way Baby." "The Future is Yours," "Enjoy," and keep that pretty smile. Good Luck @ 4C's. We all Love You and are Very, Very Proud of You. Our Love,
Mom, Dad, Niki, Devin, Cayla

Kevin Domurat

Kev, Jonathon, etc.
I can't believe you're already off to college too! I'm so proud of you and your many accomplishments and I'm sure there will be many more to come. I'm gonna miss you more than you know!
Love always, Molly, Sholly

Pamela Gill

Pam,
Congratulations!
We are so very proud and happy to see what a beautiful young woman you have become.
With all our love, Dad, Mom & Bill

Mary Virginia Stevens

Mary,

Forever Faithful

Kyle Kenny

Kyle,
My, how you've grown!
Congratulations and good luck next year.
All our love, Your Family

Babies

Rob Reno

Rob,
Wanna be a Vermontster you Flatlanders!!!

Terese Goulet

Terese
You gave us joy and laughter... May the love in you be your light as you walk your path. We love you, thanks for being our precious daughter.
Love Mom and Dad

Jorge Loura

Jorge, With Arms Wide Open ... Babies don't keep. Long x's aren't really that long. Boys grow to men--you were a good boy & are now a good man. Always remember The Keeper of the Stars, character matters & do your own thinking. Be happy, love deeply, dance, sing, laugh & have fun. Thank you for making life so nice, giving us someone to admire & filling our hearts w/memories. May the Good Lord be w/you down every road you roam & may sunshine & happiness surround you when you're far from home... Dad & Mom

Jill Dulmaine

Jill,
We wish you first happiness, then success. Without the first, the second is meaningless. You have been a wonderful daughter, sister, and friend. We know that will never change. We are so proud of you!
Lots of Love and God Bless You,
Dad, Mom, Jason, Sean, Danielle, and Hannah

Kelly Resnick

Kelly,
We love you so much!! You're the sweetest daughter/sister anyone could ask for. You were a beautiful happy baby and you've grown up to be a beautiful, smart, and confident young woman. We feel sure that any dreams you have, can and will come true. We will always be right here for you.
All our love, Mom, Dad, & Katie

Meriah Burman

Meriah,

Always a girl of distinction!!
Congratulations,
Love,
Mom, Dad, Justin

Dawn Archambeault

To Dawn with all our love, we are so proud of you. Your ability to juggle school during the week, working on the weekends, and caring for your horse every day says a great deal about the person you are. You brighten a room when you walk in; your smile and your personality have been your greatest assets. One of the things we love most about you is the way you treat people, you judge them as individuals and treat them the way you would want to be treated. We are confident that you will succeed in whatever you do.
All our love, Mom, Dad, Chris, Mat and Grammy

Shannon Monarch

XOXO always,
Mom

Kelli Driscoll

Kelli,

We love you!
Do the best you can.
Love,
Mom, Dad, & Jeff

Nick Abreu

Nick, We just want to say that we are proud of you for all the hard work you have done keeping your grades high and working so hard on the football field. No matter what you choose in life, we know you will do well.
Love, Ma and Dad

Adam Burbank

There's a calmness about you--
A gentleman for sure ...
Your smile contageous
Your heart is so pure
Your serious and silly
Your strong and sincere
Your a devil at times
Yet, your an angel my dear.
Hold tightly to all of this you possess
And the world will be filled with your happiness.
Love,
Mom & Dad

Sara Howe

Sara
Good luck at college! Can I have your room?

Love,
Andy

Cory McLaughlin

Your children are not your children.They are the sons and daughters of Lifes' longing for itself. They come through you but not from you, And though they are with you yet they belong not to you, You may give them your love but not your thoughts. For they have their own thoughts. You may house their bodies but not their souls, For their souls dwell in the house of tomorrow, Which you cannot visit, not even in your dreams. You may strive to be like them, But seek not to make them like you. For life goes not backward nor tarries with yesterday. You are the bows from which your children as living arrows are sent forth. The archer sees the mark upon the path of the infinite, and He bends you with His might that His arrows may go swift and far. Let your bending in the archer's hand be for gladness; For even as he loves the arrow that flies, so He loves the bow that is stable.

The Prophet, Kahil Gibran

Cory, Fly swift and true into your future. We are so proud of the beautiful woman you have become.

Mom, Dad, Cash, & Seth

Brendan Fitzgerald

Dear Brendan,
Congratulations and Best Wishes! We hope your warm and gentle way brings you much happiness always. Wishing you good luck in your bright future.
Love, Mom Dad, Bridget and Jack

Kaleena Bello

Kaleena,
Since Day One, we knew you were SPECIAL! You have a contagious personality driven by your independence and determination to be the best you can be. You are intelligent...not just in the academic sense, but in making good choices. We are all very proud! Congratulations on your success on the first leg of your journey towards the goal you have always wanted! Remember..."If you believe you can or can't, you are probably right!"
We love you tons!
Mom, Dad, & Coley

Bryan Hodges

Now you are grown. We are so proud of you.
Your family

Jenn Franzie

To Jenn, May the good Lord be with you down every road you roam and may sunshine and happiness surround you when you're far from home. May you grow up to be proud, dignifed and true and do unto others as you'd have done to you. Be courageous and be brave and in your heart you'll always stay forever young. Love, Mom and Dad

Lindsey Robbins

Lindsey,
Though you listen to Tupak instead of New Kids on the Block, And your dresses and hair bows are a thing of the past, You've never changed your inner self! You are a bright, sensitive, funny young woman who lights up the room every time you enter. The world is waiting for you. Live life to the fullest and you'll always be happy. We're very proud of you!!
All our love,
"Mommy & Daddy" xxoo

Corrie R. Curran

For our very special individualist.
"Apart from the forest a single tree will sometimes grow awry in brave and extraordinary search for its own shape."
Your uniqueness has identified you as you've grown each year with a distinctiveness that has separated you from the crowd--our little "rogue in the woods." Your grace allows you a depth of soul to sensitively succeed in all you aspire to. You have brought us many smiles and much joy--we are not only your family but your friends and
"They are kind to each others hopes....They cherish each others dreams"
Your dreams are only beginning to unfurl. We are so proud. Always remember we are here for you to lean on--For support, For comfort, For encouragement, Forever.
We love you.
Mom, Dad, Kelly, Ryan, Kyle, and Muffy

Cortney Williams

Cortney,
You have brought so much happiness to our lives. Always work hard to reach your dreams. Our love and support will always be with you.
Love,
Mom, Dad, and Chris

Tina Tsakalos

Tina,
We can hardly believe that our "Baby Girl" is 18 & graduating high school! The years have flown by for us, but we know they've dragged at times for you! Well, sweetie, you've finally made it and proven to yourself and to us that you could hang in there even though it got rough at times along the way! Always remember that your opportunities are limitless! Your courage, confidence, and perseverance will see you through life's bumps. Shoot for the stars little girl, never settle for less, and always stay true to yourself. We wish you love, happiness, and success. We know you'll go far--you have so much going for you! Keep smiling! You're a wonderful daughter, Teeny, and we love you very much.

God's Blessings,
Mom & Dad

Babies

Christopher Robert Marino

Christopher,

May your future bring you all the happiness you desire.

All Our Love,
Mom + Dad

Frank Saluti

It's finally your turn Frankie!
Love and Congratulations
from
Mom, Dad, Andrew, and
Charlie

Adam Fleckles

Dear Adam,
We are very proud of you and love you very much. You have matured into a wonderful young man and we know you will do well in all that lies ahead of you. You have been a smiling joy (most of the time) and we wish you all the best in the days and years to come.
Love Mom + Dad
Jason + Brian
"We do not remember days... we remember moments."
Cesare Pavese

Molly Mitchell

Molly,
You are the best daughter I could have imagined. I'll never forget the years when we were a pair. Thank you for being such a wonderful person. Go out into the world, do what you want, and be happy always.
Love
Mom

Michelle Barry

Michelle,
You've grown into a woman I'm very proud of. It's been my pleasure to be your parent. I wish you love and success in the years to come.
Congratulations, graduate,
I love you dearly,
Mom

Sharon Sproul

You were our "basket of joy" then,
And you still are. We love you and
Are so proud of you.
Mom & Dad

Christopher Randall

Chris,
It seems like only yesterday when you were a cute little toddler with a dutch-boy haircut, bubbling over with excitement and curiousity. Today you are a fine young man eager to meet new challenges. Where did time go?
Sweet memories to keep,
New memories to make,
Never lose that sparkle in your eye, your love of life and your desire to succeed.
May God always be close to you.
Love,
Mom & Dad

Mike Morrison

Good luck
We love you so much!
Dad, Mom + Mandy

Kevin Hoppen

No matter what, we're always proud of you and support you. We've shared lots of laughs. Enjoy life and keep smiling. Love you "H-B".
Mom and Dad

Kristin Randall

Kristin,
Our adorable, energetic, sweet and thoughtful daughter is ready to graduate. How has the time passed by so fast? It has been a privilege to watch you become a mature, loving, inspiring, confident and accomplished young woman.
May a rainbow be certain to follow each rain, May the hand of a friend be always near you, And, May God hold you in the palm of His hand.
Love,
Mom & Dad

Katelyn McHugh

"Just Perfect"
Love Mom Dad + Valerie

Amanda Ting

Amanda,
You are the most precious gift ever given to us, filling our days with joy and laughter from the first moment you entered our lives. As you move foward in your life take all our love and your joy to make it a better world. We are so proud of you! Remember - be happy!
Congratulations!
All our Love Always,
Mom, Dad, Sarah, Aaron, and Justin

Hillary Doolittle

Dear Hillary,
We are so very proud of you. You are a delight to us in so many ways. We have enjoyed watching you dance and listening to your music. Your academic achievements have been outstanding. We wish you great joy and success, but most of all we wish you love.
Love,
Mommy and Daddy

Holly Scott

Holly,
Congratulations, we are so proud of you. Wishing you a bright and happy future.

All our love, Mom, Dad, & Jake

Mike Powers

Mike,
We're proud of you! You deserve the best!
Congratulations! Love,
Mom, Dad & Jenn

Jamie Falkowski

"...I said a hip hop a hibba, a hibba to the hip hip hop... and you don't stop a rockin...
Love Mom and Dad

Christine Regan

Christine
Sugar and spice and everything nice that's what makes you, you. I love you, Mom

Sarah Hussey

To Sarah "Smiles"-
18 years go by too quickly.
Congratulations.
We love you.
Mom, Dad & Becca

Brian Walsh

Treasured Memories-

The Mud Brother's Summer.
Love & best wishes to all.

Ann Walsh

Julie Rigo

Dear Julie,

We'll always be your biggest fans! We're rooting for you in everything you do!

Love you....
"The Cousins"

Meghan Walsh

Meghan Picalilly

We love you!
Mom, Dad, Allie, & Zoe Dog

Chris Ebbs

Chris-
Take life one day at a time. Never stop believing in yourself.

We love you...
Mom & Dad

Jessica Schaufus

My Dear Jess-
May you find your path of happiness in this life. You are our joy! You are the most loving person I know and we are so proud! Watch out world!
Love you,
Mom

Michael Haley

"The best is yet to come"
Love
Mom and Dad

Andrew Watts

Dear Andrew,
That first special time that I held you in my arms, you captured my heart totally. We love your sense of humor and your free spirit and we're proud of who you are. Find your passion and you will have a wonderful life.

We love you,
Mom and Dad

Babies

Kristin Hartl

Congratulations Kristin!
We are so proud of you. You have come down a road in your life with many challenges and joys. Now you're turning down a new road with many more exciting challenges ahead. May you meet these new experiences with great success and passion. We wish you the best.
Love, Mommy, Robert, Shawn

Becky Holt

Beck-a-boo
We love you!

Mom and Stephen

Suzanne Losordo

Suzie,
You have been so much fun.
We love you.

Mom, Dad, Rebecca,
Ben, & Greg

Adam Millbern

Adam,
Keep smiling and always be happy. Pursue all your dreams and enjoy life's adventures.
We're proud of you!
Love,
Mom & Kylie

Erin Coughlin

Erin,
You've always been a happy, positive girl! You bring us such joy--always smiling, dancing, and laughing. Hold on to that "PMA" - it will take you far. We love you - "NICE"!!
Love, Mom, Dad, & Meg

Sara Dupuis

Sara,
You have given us so much to be proud of! We wish you continued success, love, and happiness. Keep striving for greatness, for it is truly within your reach! With Love,
Mom, Dad, Amanda, & Anna

Dennis Noll

Dennis
You have come so far from the day our little kindergartener stepped off of the bus, proudly wearing the beautiful pumpkin hat you made in school that day. We are so proud of you and the wonderful person you have become. We know that you will continue to succeed in life because of your strength, hard work, and enthusiasm.
We love you so much!
Daddy, Mommy, Kendra, Brett

Jack Kamb

Jack,
We are so proud of the wonderful young man you have become.
We love you,
Mom, Dad, Steve, & Emily

Krystal B. Kauffman

Congratulations!
From the sandy Florida beaches to the flying horses to jumping off Scorton Creek, use your endless energy, and it will take you wherever you want to go.
You have brought us all much joy and happiness! Wishing you the best of luck to a bright and exciting future! We all love,
"to infinity and beyond"
Mom, Dad, and John

Terri Serino

Terri,
It seems like yesterday this picture was made. Just remember that life goes by fast. We love you and wish the best for you in this time of your life.
Love,
Dad, Mom, Jennifer, and Robin

Ryan Devine

My son you have filled my life with endless pride and as you graduate I send you off on wings of love.
Love,
Mom

Marisa Ryan

Marisa,
To our beautiful and talented daughter who has given us so many wonderful memories. Dads' little pumpkin, Johns' big sister, Moms' best friend. We love you and we are so proud of you. Always know you are on our minds and in our hearts. God gave you many gifts. Share them with others and you will be happy. We love you,
Mom, Dad, John, and Gram

Jamie Charlonne

To my son,
You are the most precious thing in my life. My life would have been very empty without you. My dreams for you are to Be Happy and Successful with what you choose out of life.

With all my love,
Ma

Sara Howe

Sara,
You have brightened our lives with your smile since the day you were born. We are proud of you! May your future be filled with happiness, success, and lots of shoes!!
We love you so very much
Mom & Dad

Sam Shedlock

Sami,
We know this was a big hat to fill--you've done great so far--follow your dreams--we're with you every step of the way. We could not be more proud. Always here for you.
Dad, Mum, Bean, Bear, & Fleetwood

Mike Augustine

Dear Mike,
You are the best son a mother could ever hope for. You are my dreams come true. We are so proud of you and the person you have become. We know whatever you do in life, you will succeed because of your hardwork.
We love you,
Mom, Dad, & Mee-Jin XOXO

Dan Borecki

Dear Dan,
It seems like only yesterday you were our happy, handsome, wonderful little boy we called "Tiger". You have grown up into a fine young man. With each passing year you have brought us great pride and joy in all you have done. We wish you a future filled with all the love, happiness, and success you so richly deserve.
Love, Mom and Dad

Brian Martinez

Brian, We are so proud of the fine young man you've become. We've enjoyed watching you grow and treasure the memories of the past 18 years. Our wish is for you to have a successful future filled with much happiness. Continue to work hard to make your dreams come true. We wish you a life full of happiness, and success but most importantly love, We love you, Mom and Dad

Danielle Neves

Danielle,
Your smile so pure and simple.
Let it be your guide throughout the years to come.
Much love,
Mom, Darcey and the Crew

Holly Frankio

May your hands always be busy,
May your feet always be swift,
May you have a strong foundation
When the winds of changes shift.
May your heart always be joyful,
May your song always be sung,
May you stay forever young.
Bob Dylan
Good Luck Holly,
Love, Mom, Dad & Heather

Kelle Burbank

Kelle,
Take a deep breath,
feel proud of what you've done,
and know in your heart that the best is yet to come!
Love you so much,
xoxo Barbara, Bill, Rae xoxo

Matt Bleidorn

Matt,
It seems like only yesterday we were sending you off to school for the first time. Now here you are ready to move on. Remembering how hard it was to pack your lunch on that first day is nothing compared to how hard it will be to pack you up for college. You have turned into a fine young man and we are sooo proud of you. Best wishes for the future.
We love you, Mom and Dad

Julia Dashuta

Dear Julia,
You constantly amaze us with your warmth, generosity, empathy, intellect, and sense of humor. You are an inspiration to so many! Not only do you light up a stage but you also light up our lives. We are proud to be your parents and are excited about sharing the next phase of your life with you.
Love, Mom and Dad

Julie Rigo

Dear Julie,
Keep a song in your heart and follow your dreams! We know that your determination will make your dreams come true! We are so very proud of the person you have always been!
Love Always, Mom and Dad

Congratulations Julie
Enjoy Your College Years!
Love, Mom & Dad

www.centralcapedodge.com

CENTRAL CAPE DODGE
HYANNIS, MASS.

Congratulations Class of 2001!
We wish you
the best of
luck
in the future!

CENTRAL CAPE DODGE
Fred Loud
General Sales Manager

Dodge
Dodge Trucks

P.O. Box 2157
600 Yarmouth Road
Hyannis, MA 02601

(508)-775-8424 * 1-800-585-8424 * FAX (508)-771-6935

Corrie, Rob, Sharon
Congratulations, Again!
Make a "Joyful Noise" in Life!
Love, The O'Neill's

Congratulations Class of 2001

Keep Smiling

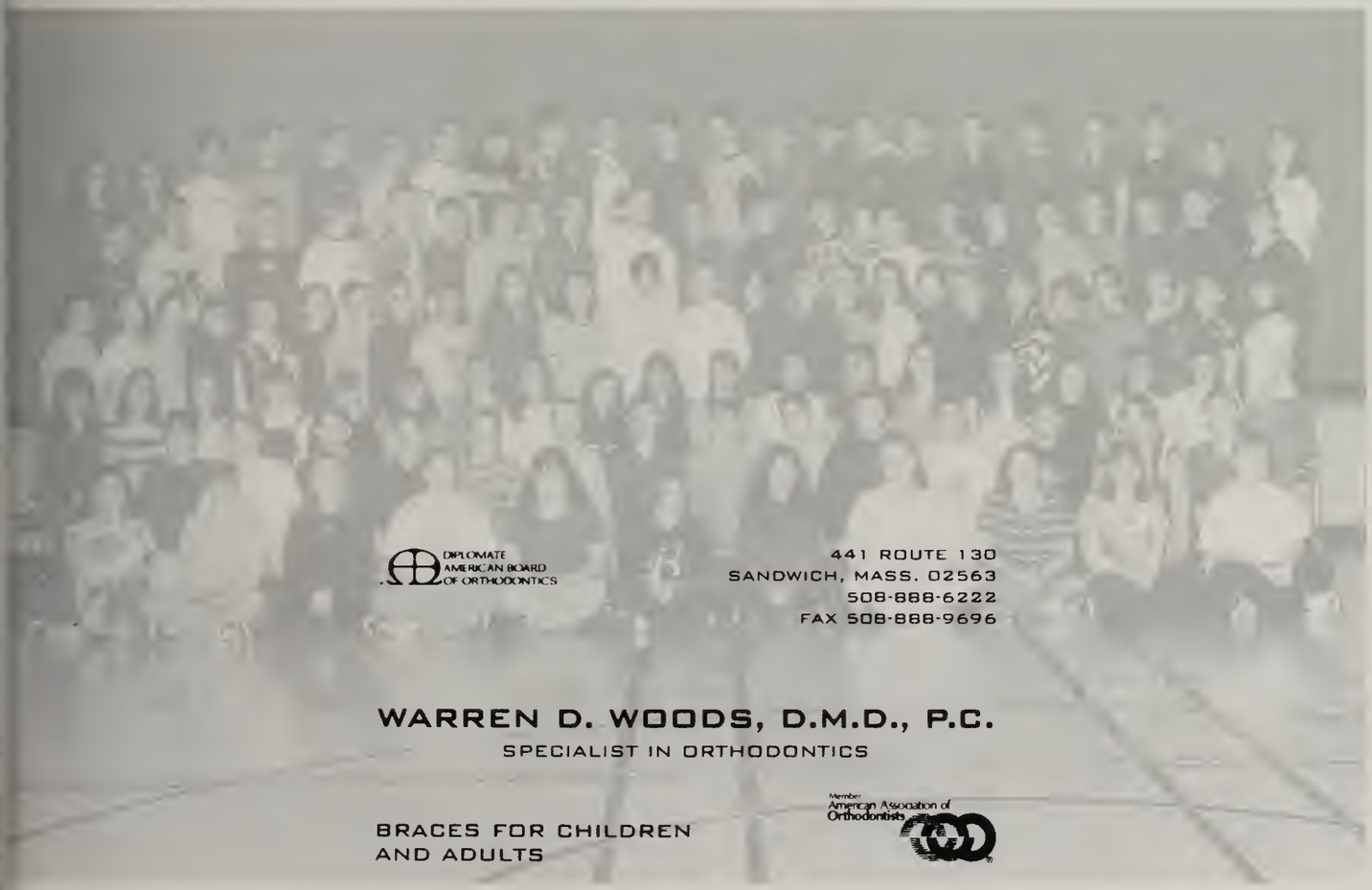

DIPLOMATE
AMERICAN BOARD
OF ORTHODONTICS

441 ROUTE 130
SANDWICH, MASS. 02563
508-888-6222
FAX 508-888-9696

WARREN D. WOODS, D.M.D., P.C.

SPECIALIST IN ORTHODONTICS

BRACES FOR CHILDREN
AND ADULTS

Member
American Association of
Orthodontists

Andrew and the Class of 2001

Congratulations and Best of Luck
In Everything You Choose To Do
Watt's Family

Best Wishes to the Class of 2001

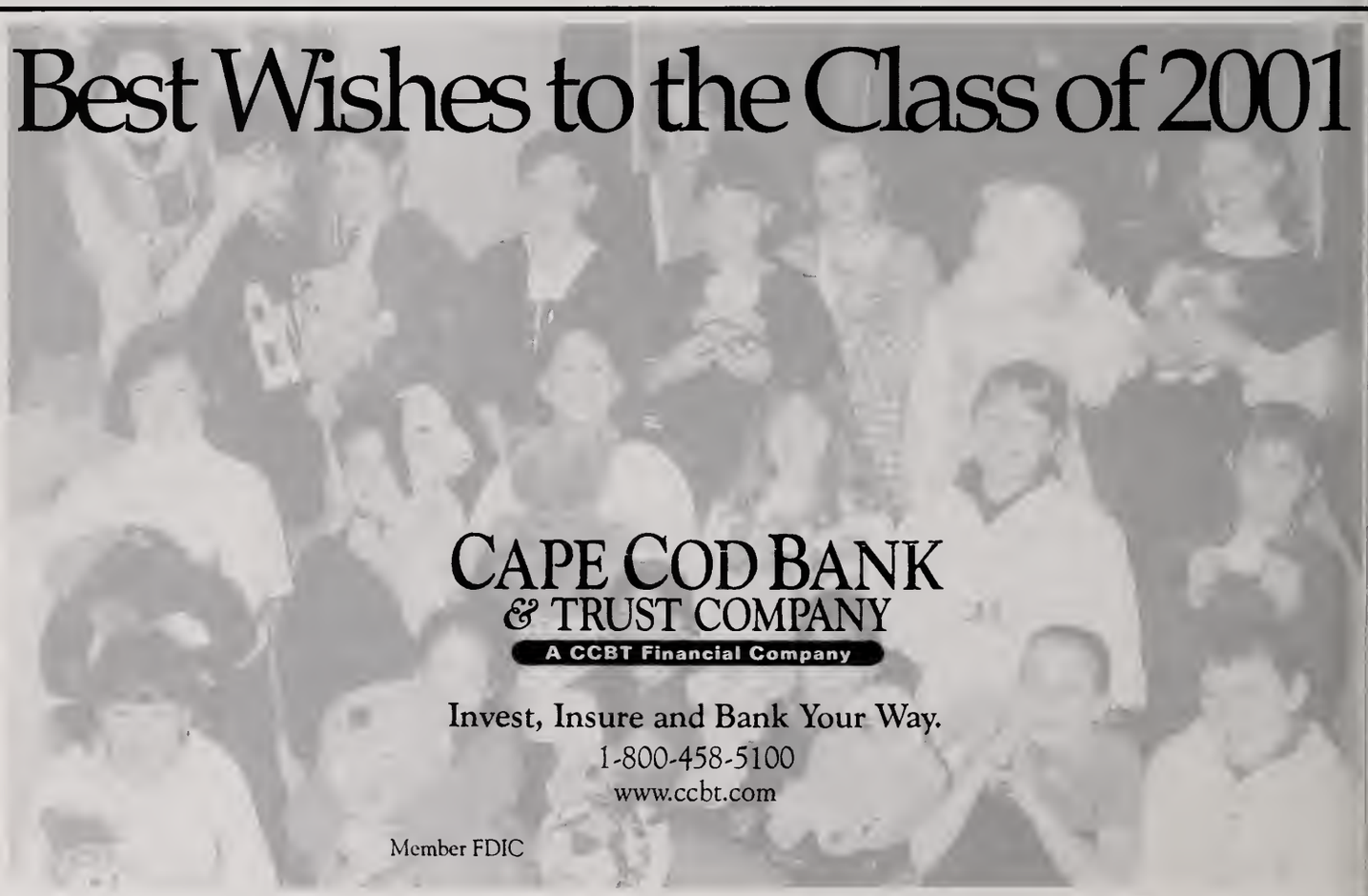

CAPE COD BANK
& TRUST COMPANY
A CCBT Financial Company

Invest, Insure and Bank Your Way.
1-800-458-5100
www.ccbt.com

Member FDIC

Burbank Trucking

508-477-8545

NAIL TECHNIQUES

MANICURES
PEDICURES
NAIL ART
ACRYLICS
WRAPS • GELS
AIRBRUSHING

SCHOOL OF NAIL TECHNOLOGY

46 COLUMBIA PARK, SUITE 8
PEMBROKE, MA 02359

(781) 829-4263
MA LIC. 0137

AGWAY

RAYMOND M. KUTIL
LAURAY INC. - SANDWICH AGWAY

P.O. BOX 319
349 ROUTE 6A
EAST SANDWICH, MA 02537

(508) 888-0044

SANDWICH PIZZA HOUSE

Local Delivery

152 Route 6A
Sandwich, MA 82563

508-888-5104
508-888-5107

To the Class of 2001,

Enthusiasm

You can do anything if you have enthusiasm.

Enthusiasm is the yeast that makes your hopes rise to the stars.

Enthusiasm is the spark in your eye, the swing in your gait, the grip of your hand, the irresistible surge of your will, and your energy to execute your ideas.

Enthusiasts are fighters, they have fortitude, they have staying qualities.

Enthusiasm is at the bottom of all progress.
With it, there is accomplishment.
Without it, there are only alibis.

-Henry Ford

Grab your future with Enthusiasm and hang on!
Sandwich High School PTSA.

Heart of Stone
jewelry · stones · art
gifts from the earth

Bill & Angela Feltman
(508) 833-8500

132 Old King's Hwy - Rt 6A
Sandwich, Mass. 02563

Great Lengths
HAIR SALON

Salon Hours
Tuesday - Friday 9-8
Saturday 9-3

68 Tupper Road
Merchants Square
Sandwich, MA
(508) 888-5165

Lottery

Bruce
Christine
Wilcox

Jack
Polly
Sherman

Sandwich Package Store
118 Route 6A
Sandwich, MA 02563
508-888-0075

Ladyfingers
Nail Boutique

7 Merchants Square
Sandwich, MA 02563
(508) 833-0350

Congratulations To Class of 2001

Compass Bank

Maria F. Castro
Assistant Treasurer, Branch Manager
Sandwich Central
100 Old King's Highway
Sandwich, MA 02563
(508) 833-7211, Fax (508) 833-7240

Congratulations Candice and the
Class of 2001
The Brabants Family

May God bless and keep you always,
May your wishes all come true,
May you always do for others
And let others do for you.
May you build a ladder to the stars
And climb on every rung,
May you stay--forever young.

May you grow up to be righteous,
May you grow up to be true,
May you always know the truth
And see the light surrounding you.
May you always be courageous,
Stand upright and be strong,
May you stay--forever young.

May your hands always be busy,
May your feet always be swift,
May you have a strong foundation
When the winds of changes shift.
May your heart always be joyful,
May your song always be sung,
May you stay--forever young.

Dearest Hannah,
Regard the world with wonder and rejoice at its diversity. Stay young in heart and soul as you journey through life and you will succeed at life's most important task --happiness.
We love you more than all the stars in the sky--always,
Dad & Mom

The Deli 888-0568

Good Luck Melissa!
Mom, Dad,
Chad, Meghan, Ashley,
Scooter, Ellie, & Orange Boy

M.L. OLDHAM TRUCKING

Dump Truck Service • Equipment Moving

Phone: 508-274-1181

Forestdale, MA

We ask your name, not your account number...

BRYDEN Insurance Agency, Inc.

125 Route 130 • Sandwich, MA 02563
508/888-2244 • 800/564-2444

MA REPAIR SHOP
REG. #667

TEL: (508) 888-7266
FAX: (508) 833-0016

BRIAN COOK'S AUTO BODY
COLLISION AND RESTORATION

BRIAN COOK, OWNER
LIC. #10270

182 ROUTE 6A
SANDWICH, MA 02563

Law Office Of Benjamin J. Losordo

General Practice Of Law
Specializing in
Real Estate Transactions, Zoning Issues, Bankruptcy, Wills and Estate Planning, Probate and Family Law, and Business/ Corporate Law

Benjamin J. Losordo
Mary M. Gaffney

We are conveniently located in downtown Sandwich at 78 Route 6A
Free Initial Consultation
(508) 888-6067

Our Best Wishes
to the
Class of 2001

HANDS DOWN
Nail Boutique
Sandwich, MA

888-NAIL
Complete Nail Care
Manicures, Acrylics, Whirlpool Spa Pedicure, Nail Art, Paraffin Treatments, Silk Wraps, Day of Beauty, Gift Certificates Available

Call For An Appointment
331 Cotuit Rd...888-NAIL

Country Acres

187 Route 6A
P.O. Box 307
Sandwich, MA 02563
Tel: 508-888-2878
Fax: 508-888-8511

Jeff & Becky Heyer

Century 21

Cape Sails
133 Route 6A
Sandwich, Massachusetts 02563
Fax (508) 888-6543
Business (508) 888-2121

PICTURE THIS!

A Unique Photo, Frame, Gift & Card Shop

NEIL CAMPBELL
P.O. Box 1420 • Sandwich, MA 02563

Merchants Square • Sandwich, MA
Tel: 508-888-4600 • Fax: 508-888-4601
Pocasset Village Market Place • Pocasset, MA • 508-563-7740

Jewel Box of Cape Cod

FINE JEWELRY, GIFTS, REPAIRS

JEAN STUTZMAN

5 Merchants Square • Sandwich, MA 02563 • (508) 888-3251

To the Class of 2001:

Congratulations!

It will be fun watching you succeed!

To the SHS Faculty and Staff:
Thank you, thank you, thank you!

To Fred III (95), Brian (98), and Kim (01):
You have each, in your own way, made us proud and thankful to be your parents.
We love you!!!

Fred and Sue Loud

Congratulations
To Class of 2001

Sandwich Police Association, Inc.
I.B.P.O. 515

ARNOLD'S SANDWICH LOCKSMITH CO.

Days: (508) 888-KEYS (5397)
Pager: (978) 472-3342
Nights: (508) 888-5800
24 Hour Service

23 Jarves Street
Sandwich, MA 02563

Jim Arnold
Owner

Samantha's Closet

"Come in and take a peek. Because you never know what you might find at Samantha's Closet."

New and consignment clothing, at prices below retail.

Regina Bragdon
Proprietor

P.O. Box 731 • 5 Merchants Square • Sandwich, MA 02563
(Across from Stop & Shop) • (508) 888-7783 • Hrs. Mon. - Sat. 10 - 6

Congratulations
Class of 2001

From Bud, Patricia, & Jenna
Schermerhorn

Congratulations

Mrs. Mugs
679 Rt 6A
E. Sandwich
362-6462

Julie and her best Buds!
Good Luck Class of 2001!

Nick G. Abreu
10 Linda lane
Forestdale, MA 02644

Mary E. Allietta
18 Emerald Way
Forestdale, MA 02644

Chris Anderson
3 Firefly Lane
Sandwich, MA 02563

Dawn Archambeault
13 BayView Rd.
E. Sandwich, MA 02537

Mike Augustine
25 Buskirk Way
P.O. Box 126
Sandwich, MA 02563

Erin Balcolm
1 Arline Path
Forestdale, MA 02644

Cailyn Bankosky
17 Edgewater Rd.
Mashpee, MA 02649

Michelle Barry
6 Jedidiah's Path
Sandwich, MA 02563

Wallis Barton
24 Faunce Mtn. Rd.
Sandwich, MA 02563

Tristan Bellerive
133 Quaker Meetinghouse Road
Sandwich, MA 02537

Kaleena Bello
15 Buxus Shore Circle
Sandwich, MA 02563

Ashley Benn
11 Oakridge Road
E. Sandwich, MA 02537

Matt Bleidorn
132 Quaker Meetinghouse Road
E. Sandwich, MA 02537

Daniel E. Borecki
273 Meiggs Backus Road
Sandwich, MA 02563

Keith Boudreau
10 Route 130
Forestdale, MA 02644

Candace Brabants
P.O. Box 136
Forestdale, MA 02644

Amanda Bradley
6 Queens Way
Sandwich, MA 02563

Jennifer M Brault
22 Shagbark Road
P.O. Box 2134
Sandwich, MA 02563

Tyler Braun
38 West Meetinghouse Road
E. Sandwich, MA 02537

Harold G Bulmer
22 Grandwood Drive
Forestdale, MA 02644

Hannah Buntich
88 Boardley Rd.
Sandwich, MA 02563

Adam Burbank
164 Cotuit Road
South Sandwich, MA 02563

Kelle Burbank
10 Ridgewood Drive
E. Sandwich, MA 02537

Meriah Burman
18 Jones Lane
E. Sandwich, MA 02537

Caleb Burns
24 Sandy Neck Road
E. Sandwich, MA 02537

John Byron
30 Moon Compass Lane
Sandwich, MA 02563

Jeff Campbell
4 Susan Carsley Way
Sandwich, MA 02563

Christopher Caputo
3 Highridge Ln.
Sandwich, MA 02563

Chris Carroll
118 Quaker Meetinghouse Road
E.Sandwich, MA 02537

Jamie Charlonne
17 Evson Drive
P.O. Box 19
Forestdale, MA 02644

Angela Christiano
29 Crestview Drive
E.Sandwich, MA 02537

Penelope A Christo
30 Country Farm Road
Forestdale, MA 02644

Christina Condon
3 Nantucket Trail
Sandwich, MA 02563

Brendan Cook
2 Wolf Hill Road
E. Sandwich, MA 02537

Erin Coughlin
163 Old County Road
P.O. Box 1021
E.Sandwich, MA 02537

Corrie Curran
7 Blackthorn Path
Forestdale, MA 02644

Julia Dashuta
15 Oak Ridge Road
E.Sandwich, MA 02537

Chris Davies
23 Newtown Road
Sandwich, MA 02563

Marie Deletti
49 Artisan Way
Forestdale, MA 02644

Ryan Devine
1 Bankowski Street
Sandwich, MA 02563

John Diesso
15 Triangle Circle
Sandwich, MA 02563

Shawn Docekal
227 Old County Road
E. Sandwich , MA 02537

Kevin Domurat
5 Arline Path
Forestdale, MA 02644

Hillary Doolittle
31 Settlers Path
Sandwich, MA 02563

Kelli Driscoll
3 Oxford Road
E. Sandwich, MA 02537

Brian Ducie
18 Freedom Road
Forestdale, MA 02644

Jason Dougan
20 Madison Drive
E.Sandwich, MA 02537

Stacia Douglas
13 Emerald Way
Forestdale, MA 02644

Jill Dulmaine
14 Solomon Pond Road
E.Sandwich, MA 02537

Sara Dupuis
8 Ridgewood Drive
E.Sandwich, MA 02537

Chris Ebbs
2 Little Lane
Sandwich, MA 02563

Bill Eident
200 Old County Rd.
Sandwich, MA 02537

Rayne Evans
18 Pimlico Pond Road
Forestdale, MA 02644

Jamie Falkowski
22 Manar Drive
E.Sandwich, MA 02537

Will Feltman
200 Main St.
Sandwich, MA 02463

Andrew Ferraioli
21 June Lane
P.O. Box 18
Sandwich, MA 02537

John Fiedler
1 Morningside Lane
Sandwich, MA 02563

Brendan Fitzgerald
24 Fox Run
East Sandwich, MA 02537

Adam Fleckles
11 Bishop Path
Sandwich, MA 02563

Sean Foster
20 Triangle Circle
Sandwich, MA 02563

Holly Frankio
35 Discovery Hill Road
Sandwich, MA 02563

Dominic Franza
37 Pimlico Pond Rd.
Forestdale, MA 02644

Jennifer Franzie
11 Hillside Road
Forestdale, MA 02644

Heidi Fraser
1 Wexford Lane
Forestdale, MA 02644

April Gero
6 Ryder Circle
Sandwich, MA 02563

Matt Ghadban
23 Widow Coombs Walk
Sandwich, MA 02563

Pam Gill
23 Hunters Trail
Sandwich, MA 02563

Kerrin Gilrein
66 Knott Ave.
Sandwich, MA 02563

Terese Goulet
7 Prince Path
Sandwich, MA 02563

Felicia Graves
23 Chapaquiot Way
E. Sandwich, MA 02563

Mike Haley
12 Overlook Drive
Sandwich, MA 02563

Eric Hansen
3 Cardinal Rd.
Sandwich, MA 02563

Seth Harrington
7 Sheep Pasture Way
E. Sandwich, MA

Tyler Harrington
175 Rte. 6A
Sandwich, MA 02563

Kristin Hartl
PO Box 1152
Forestdale, MA 02644

Scott Hartmann
14 Anchor Drive
Forestdale, MA 02644

Jon Hayward
52 Great Hill Road
Sandwich, MA 02563

Andrew Henderson
11 Mill Road
E. Sandwich, MA 02537

Samantha Hendy
PO Box 1748
Sandwich, MA 02563

Sandra Hepworth
69 Greenville Drive
Forestdale, MA 02644

Shawn Hitchcock
49 Moon Compass Ln.
Sandwich, MA 02563

Charlie Hixon
7 Evergreen Drive
Sandwich, MA 02563

Sara Hladick
31 Bramblebush Drive
Forestdale, MA 02644

Bryan Hodges
2 Hoxie Hollow
E. Sandwich, MA 02537

Lynn Holmgren
233 Old County Road
E. Sandwich, MA 02537

Becky Holt
101 Quaker Meetinghouse Road
Sandwich, MA 02563

Kevin Hoppen
4 Sedgewick Ln.
Sandwich, MA 02563

Ryan Howard
201 Farmersville Rd.
Sandwich, MA 02563

Sara L. Howe
5 Barnside Lane
Sandwich, MA 02563

John Huether
28 Spring Hill Road
E.Sandwich, MA 02537

Taryn M. Hughes
27 Woodridge Road
P.O. Box 837
E.Sandwich, MA 02537

Mike Hunnewell
67 Old Fields Road
Sandwich, MA 02563

Sarah Hussey
5 Harvest Lane
Sandwich, MA 02563

Carolyn James
46 Pinkham Rd.
Sandwich, MA 02563

Mike Jenkins
54 Triangle Circle
Sandwich, MA 02563

Caitlin Johnson
24 Moody Drive
Sandwich, MA 02563

Colin Jones
1 Kettledrum Lane
E. Sandwich, MA 02537

Craig Jordan
1 Dowager Drive
Sandwich, MA 02563

Jack Kamb
7 Fox Run Drive
E. Sandwich, MA 02563

Craig Karnes
37 Wolf Hill Road
E. Sandwich, MA 02537

Arienne Kassick
33 Pinkham Road
Sandwich, MA 02563

Krystal B. Kauffman
4 Naum Keag Lane
Sandwich, MA 02563

Kyle Kenney
26 Stowe Road
Sandwich, MA 02563
P.O. Box 69
Forestdale, MA 02644

Rebecca Kirrane
33 Village Drive
E. Sandwich, MA 02537

Brienne Klaassen
1 Heather Hill Road
Sandwich, MA 02563

Kevin Klauer
11 Farrell Drive
Forestdale, MA 02644

Eilean Kozak
31 Grand Oak Road
Forestdale, MA 02644

William S. Kyttle
8 West Cross Field Road
Forestdale, MA 02644

Elliott Loomis
48 Gully Lane
Sandwich, MA 02563

Bridget Leahy
52 Easterly Drive
Sandwich, MA 02563

Katrina Lassiter
38 Pinkham Road
Sandwich, MA 02563

Elizabeth Larsen-Silva
1 Boxwood Lane
E. Sandwich, MA 02537

Jacob Lawrence
33 West Meetinghouse Rd.
Sandwich, MA 02563

Dave Lonergan
20 Nantucket Trail
Sandwich, MA 02563

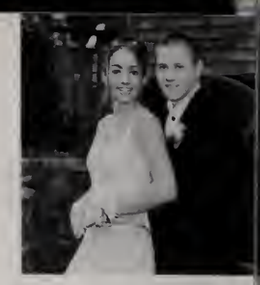

Deanna Lupien
194 Quaker Meetinghouse Road
E. Sandwich, MA 02537

Ed Luippold
9 Manamok Circle
Sandwich, MA 02563

Jorge Loura
9 Morningside Lane
Sandwich, MA 02563

Kimberly Sue Loud
2 Scorton Circle
E. Sandwich, MA 02537

Suzanne Losordo
85 Chase Road
E. Sandwich, MA 02537

Tony Maiolino
4 Sharon Lane
Forestdale, MA 02644

Wayne MacDonald
23 Jeannes Way
Forestdale, MA 02644

Jennifer MacDonald
1 Pebble Path
Forestdale, MA 02644

Chris M. Marino
10 Cranberry Trail
P.O. Box 120
Sandwich, MA 02537

Chris R. Marino
25 Oxford Road
E. Sandwich, MA 02537

Ryan Martin
2 Harvest Lane
Sandwich, MA 02563

Brian Martinez
13 Lowst Lane
E. Sandwich, MA 02537

Elizabeth Matsas
23 Checkerberry Lane
Forestdale, MA 02644

Jennifer Mason
24 Harlow Road
Sandwich, MA 02563

Jared Mattone
26 Grand Oak Dr
Forestdale, MA 02644

Shawn McAlpine
63 Boardley Rd.
Sandwich, MA 02563

Kelly McArdle
21 Lakeview Drive
Sandwich, MA 02563

Brendan McCarthy
64 Holly Ridge Drive
Sandwich, MA 02563

Katelyn McHugh
74 Old Fields Road
Sandwich, MA 02563

Rachael McKenzie
32 Greenville Drive
Forestdale, MA 02644

Cory McLaughlin
15 Stepping Stone Lane
Sandwich, MA 02563

Megan McLaughlin
19 Guild Road
Forestdale, MA 02644

Jennifer McNally
56 Highfield Drive
Sandwich, MA 02563

Jon Mercier
4 Wild Wood Way
Sandwich, MA 02563

Nathan Mercier
4 Wild Wood Way
Sandwich, MA 02563

William Meyer
11 Holly Lane
E.Sandwich, MA 02537

Chris Milan
8 Lourel Circle
Forestdale, MA 02644

Adam Millbern
20 Chapaquoit Way
Sandwich, MA 02537

Molly Mitchell
7 Last Meadows Road
E.Sandwich, MA 02537

Shannon Monarch
18 Dewey Ave.
Sandwich, MA 02563

Andrea Monahan
44 Almy Ave.
Sandwich, MA 02563

Michael Morrison
57 Windsor Road
Sandwich, MA 02563

Matthew Naffah
132 Pinkham Rd.
Sandwich, MA 02563

Danielle Neves
9 Bunker Circle
Sandwich, MA 02563

Dennis S. Noll
105 Lindsey Way
Sandwich, MA 02563

Jason Norton
12 Sheriff's Lane
Sandwich, MA 02537

Caitlin Novero
172 Main St.
Sandwich, MA 02563

Ashley O'Conner
8 Palomino Rd.
Sandwich, MA 02563

Robert O'Neil
10 Knoll Top Road
P.O. Box 314
Forestdale, MA 02644

Tiffany Oldham
22 J. Braden Thompson Rd.
Forestdale, MA 02644

Luke Overshiner
12 Samoset Road
E.Sandwich, MA 02537

Phillip Pagani
7 Robin Road
Sandwich, MA 02563

Christopher Penney
7 White Pine Circle
P.O. Box 264
Sandwich, MA 02537

Sean Persico
31 Asa Meiggs Road
Sandwich, MA 02563

Terah Peters
20 Greenville Drive
Forestdale, MA 02644

Timothy Picard
1955 Maine Street
W. Barnstable, MA 02668

Jason Pothier
3 Princess Pine Path
Forestdale, MA 02644

Benjamin Powell
P.O. Box 529
Forestdale, MA 02644

Christopher Power
P.O. Box 1896
Sandwich, MA 02563

Michael Powers
4 Abigails Way
Sandwich, MA 02563

Robyn Prunty
58 Windsor Road
Sandwich, MA 02563

Katherine Quinn
41 Moon Compass Rd.
Sandwich, MA 02563

Christopher Randall
7 Stepping Stone Lane
Sandwich, MA 02563

Kristin Randall
7 Stepping Stone Lane
Sandwich, MA 02563

Jessica Read
2 Turtle Cove
Sandwich, MA 02537

Christine Regan
4 Evsun Drive
Sandwich, MA 02563

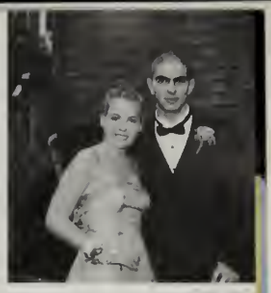

Kathleen Reilly
420 Route 6A
PO Box 218
E. Sandwich, MA 02537

Leonard Reno III
2 Fire Fly Lane
Sandwich, MA 02563

Kelly Resnick
3 Oriole Lane
Sandwich, MA 02563

Julie Rigo
66 Gully Lane
Sandwich, MA 02563

Meghan Riley
12 Studiey Road
S. Yarmouth, MA 02664

Darcie Ritch
11 Oak Hill Park
E. Sandwich, MA 02537

Lindsey Robbins
117 Quaker Meetinghouse Road
Sandwich, MA 02563

Erin Russell
17 Prince Path
Sandwich, MA 02563

Jason Russell
17 Prince Path
Sandwich, MA 02563

Marisa Ryan
30 Torrey Road
E. Sandwich, MA 02537

Francis Saluti
4 Betty Ave.
E. Sandwich, MA 02537

Cassandra Saunders
24 Widow Coombs Walk
Sandwich, MA 02563

Jessica Schaufus
69 Kiah's Way
Sandwich, MA 02537

Holly Scott
9 Linda Lane
Forestdale, MA 02644

Terri Serino
35 Greenhouse Rd.
Forestdale, MA 02644

Rebecca Shakin
18 Old County Way
E. Sandwich, MA 02537

Mark Shapiro
21 Village Dr.
Sandwich, MA 02537

Samantha Shedlock
5 Bedford Place
PO Box 602
Forestdale, MA 02644

Melissa Silver
60 Grand Oak Road
Forestdale, MA 02644

Julie Simon
3 Hornbeam Circle
E. Sandwich, MA 02537

Heidi Smith
8 Lakeview Dr.
Sandwich, MA 02563

Melissa Smith
4 Crestview Drive Ext.
E. Sandwich, MA 02537

Timothy Smith
9 Jasper Lane
Forestdale, MA 02644

Brian Sollis
13 Dana Road
Forestdale, MA 02644

Tamara Souza
10 Crest View Drive Ext.
E. Sandwich, MA 02537

Patricia Sprague
21 Picadilly Road
Sandwich, MA 02563

Sharon Sproul
1 Arthur Court
Forestdale, MA 02644

Danielle Spurling
31 Easterly Drive
Sandwich, MA 02537

Dave Spurling
31 Easterly Drive
Sandwich, MA 02537

Liz Stanton
9 Morgan Trail
Sandwich, MA 02563

Brendan Stefani
31 Roulder Brook Road
E. Sandwich, MA 02537

Meghan Stuber
4 Songbird Circle
Forestdale, MA 02644

Lauren-Nicole Tardiff
12 Forest Road
Forestdale, MA 02644

Nicolle Taylor
2 Wood View Road
Forestdale, MA 02644

Stephanie Taylor
21 Bayview Road
Sandwich, MA 02537

Mandelynn Tetzlaff
82 Greenville Drive
Forestdale, MA 02644

Emily Thomas
45 Woodridge Road
E. Sandwich, MA 02537

Scott Thomas
2 Boxwood Ln.
P.O. Box 237
Sandwich, MA 02537

Amanda Ting
Wolf Hill
E. Sandwich, MA 02537

James Tocci
5 Arthur Court
Forestdale, MA 02644

Jennifer Trexel
45 Chase Road
E. Sandwich, MA 02537

Kelly Troy
5 Castle Lane
Sandwich, MA 02563

Christina Tsakalos
18 Oxford Road
E. Sandwich, MA 02537

Jennipher Tucy
3 Harper's Hollow
E. Sandwich, MA 02537

Leanne Vaillencourt
8 Dowager Drive
Sandwich, MA 02563

Joe Walker
7 Bayview Rd.
Sandwich, MA 02537

Brian Walsh
2 Maggnusson Ct
E. Sandwich, MA 02537

Chris Walsh
5 Dogwood Drive
Forestdale, MA 02644

Meghan Walsh
3 Ida Lane
E. Sandwich, MA 02537

Angela Warren
2 Deer Hollow Road
Forestdale, MA 02644

Sarah Warren
16 Weeks Pond Road
Forestdale, MA 02644

Andrew Watts
23 Falmouth-Sandwich Road
Forestdale, MA 02644

Jessica White
15 Shagbark Road
Forestdale, MA 02644

Amanda Whitney
1 Stowe Road
Sandwich, MA 02563

Cortney Williams
24 Surry Lane
Sandwich, MA 02563

Matt Williams
20 Country Farm Road
Sandwich, MA 02563

Peter Zanello
86 John Ewer Road
S. Sandwich, MA 02563

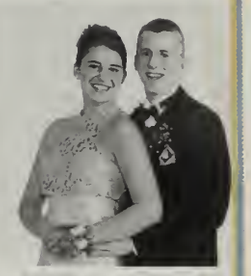
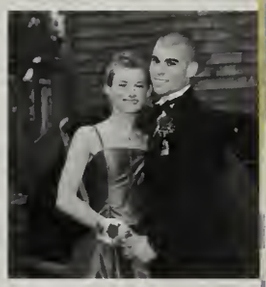

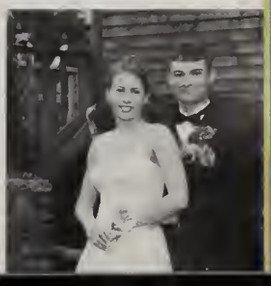

Howdy,

The last four years have been tremendously rewarding and memorable for us as your class advisors. It's amazing to think how fast the time has passed. We hope your years here at Sandwich High were filled with fond memories and few regrets.

We wish you success and happiness as your embark on the next phase of your lives. Wherever you go, whatever you do, make the most of the opportunities presented to you.

You will forever be in our hearts and minds.

Good luck,

Dave Aycock

Mike Parker

WORLD BEAT®

SPORTS >>> SPORTS >>>

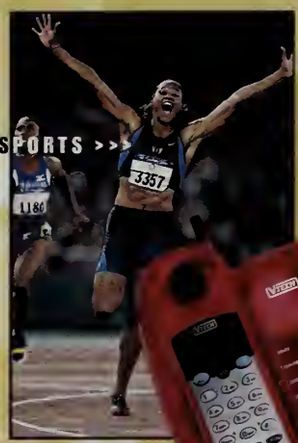

David Lean/Allsport

WORLD >>> WORLD >>>

Reuters/STR/Archive Photos

LIFESTYLE >>> LIFESTYLE >>>

ENTERTAINMENT >>> ENTERTAINMENT >>>

Everett Collection

SCI-TECH >>> SCI-TECH >>>

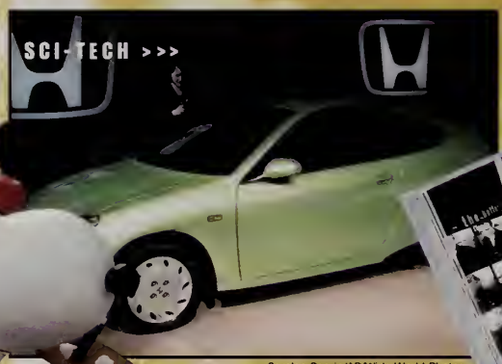

Carolso Osorio/AP/Wide World Photos

MUSIC >>> MUSIC >>>

FACES >>> FACES >>>

St. Paul *Pioneer Press*

NATIONAL >>> NATIONAL >>>

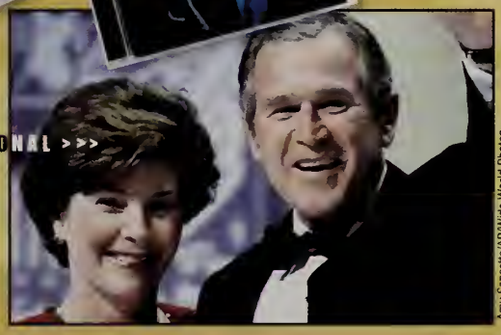

Amy Sancetta/AP/Wide World Photos

Francois Morri/AP/Wide World Photos

Gas prices soar across Europe. Heavy taxation policies in France and England cause massive protests and transportation blockades. Both governments eventually promise relief.

The Millennium Bridge, a footbridge across the River Thames connecting London's St. Paul Cathedral with the Tate Modern Art Gallery, opens in June. It is the first bridge to be built over the Thames in 100 years.

Pope/Colorific/Newsmakers/Liaison

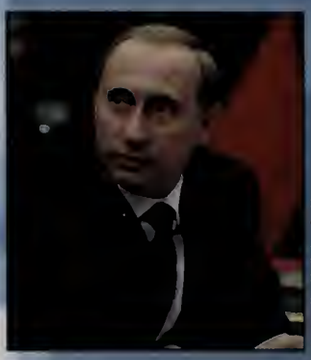

Reuters NewMedia Inc./Corbis

Former KGB agent Vladimir Putin is sworn into office as Russia's new president in May 2000, succeeding long-time leader Boris Yeltsin. Despite fears of an authoritarian style, Putin's public approval ratings remain high.

Reuters/Jayanta Shaw/Archive Photos

Floods in Southeast Asia are caused by days of pounding rain. Millions are forced to leave their homes and more than a thousand people die in the region's worst flooding in decades.

David Hume Kennerly/Corbis Sygma

President Clinton travels to Southeast Asia in November to help mend relations between the United States and Vietnam. He is the first U.S. president to visit Vietnam since the end of the war in 1975.

Reuters/POOL/Archive Photos

A cable car carrying skiers and snowboarders in Austria catches fire inside a tunnel, killing more than 150 people on board. It is the worst Alpine disaster in the country's history.

Peter Vujanic/Newsmakers/Liaison

Yugoslav President Slobodan Milosevic is ousted from office in October, ending 13 years of violent rule. Vojislav Kostunica becomes Yugoslavia's first democratically elected president.

Gregorio Borgia/AP/Wide World Photos

Australian street artists called "Strange Fruit" perform gravity-defying feats around the world. The performers float above the audience on 15-foot fiberglass poles.

FLASH >>>

President Clinton makes a last-ditch effort to broker a Middle East peace deal before his term ends in January 2001 by drafting a plan for leaders of both Israel and Palestine to review. Israeli Prime Minister Ehud Barak and Palestinian Yasser Arafat agree to review Clinton's proposal, but no deal is signed before month's end.

A Singapore Airlines jumbo jet crashes during takeoff in Taiwan, killing 81 of the 179 people on board. In a blinding rainstorm the pilot uses the wrong runway and collides with construction equipment.

AFP/Corbis

Canada mourns the death of former Prime Minister Pierre Trudeau, who served the country for nearly 16 years. Trudeau, who was 80, is remembered for his flamboyant style and his commitment to keeping Canada a single nation.

FLASH >>>

AFP/Corbis

Two hundred North and South Koreans separated from family members since the 1950-1953 Korean war reunite in August. The four-day visits are a goodwill gesture by both countries' leaders, who met for the first time in June.

In August, the Russian nuclear submarine *Kursk* sinks to the bottom of the Barents Sea after an unexplained explosion. All 118 crew members are killed.

Reuters NewMedia Inc./Corbis

Corbis Sygma

AIDS reaches epidemic proportions in southern Africa. Leaders and citizens throughout the world conduct a massive educational campaign on World AIDS Day December 1 to teach people about the disease that is killing 6,000 sub-Saharan Africans each day.

Uganda is struck by an occurrence of the deadly Ebola virus that is linked to more than 100 deaths. The outbreak is traced to a Gulu woman who died in September and whose body infected other people during the ritual cleansing of the dead.

AP/Wide World Photos

In January 2001, a 7.9 magnitude earthquake devastates Gujarat in western India. The huge quake causes an estimated $5.5 billion in damages and kills more than 20,000 people.

Tyler Hicks/Liaison

In August, Somalia elects its first president in nine years. President Abdiqasim Salad Hassan promises to bring peace and economic recovery to the African nation.

Wesley Bocxe/Liaison

Former Coca-Cola executive Vicente Fox, of the National Action Party, is elected president of Mexico in July, ending the Institutional Revolutionary Party's 71-year reign.

Reuters/Jim Bourg/Archive Photos

More than 150 world leaders meet at the U.N. Millennium Summit in September to discuss war, poverty, disease and other global problems. The meeting is the largest gathering of world leaders in history.

Reuters/Stringer/Archive Photos

In July, an Air France Concorde supersonic jet catches fire and crashes outside Paris, killing 113 people. The crash is blamed on metal debris which punctured the tires and damaged the fuel tanks.

The worst wave of Middle Eastern violence in years erupts between Israelis and Palestinians, leaving more than 350 dead. A visit by Israeli opposition leader Ariel Sharon to a Jerusalem holy site on September 28 is claimed to have sparked the fighting.

Reuters/STR/Archive Photos

Missoulian, Michael Gallacher/AP/Wide World Photos

In the worst forest fire season in 50 years, more than 20,000 firefighters battle blazes in the western United States. More than 80 major wildfires burn across 13 states, forcing hundreds of people to leave their homes.

The U.S. Senate passes the Permanent Normal Trade Relations bill in September to open up trade between the United States and China. The bill is expected to increase U.S. exports by $13 billion annually.

Michael H. Brown/USA

Firestone initiates the largest tire recall in history after dozens of rollover accidents appear to be caused by faulty treads. At least 148 deaths in the United States are linked to the defective tires, although other problems with sport utility vehicles also are under investigation.

David Young-Wolff/PhotoEdit

Summer air travelers wait out some of the worst flight delays on record. Bad weather and heavy air traffic cause delays that reach a peak in June, when only 66% of the flights arrive on time.

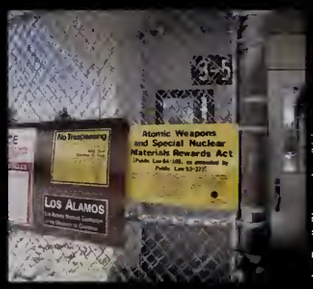

Joe Raedle/Newsmakers/Liaison

Illegal downloading and missing computer tapes threaten the security of the Los Alamos nuclear weapons lab in New Mexico. Several workers at the lab are penalized for mishandling nuclear secrets.

LM Otero/AP/Wide World Photos

The Women's Museum: An Institute for the Future opens in September in Dallas. The museum profiles 3,000 remarkable American women and features more than 20 interactive exhibits.

© Digital Stock

Many brands of taco shells and corn chips are pulled from store shelves and restaurants after a consumer group detects traces of genetically modified corn not approved for human consumption.

Carlucho/Cartoonists & Writers Syndicate/cartoonweb.com

FLASH >>>

Convicted of monopoly practices in the software industry, Microsoft Corporation is ordered by a federal district judge in June to break into two separate companies. Company chairman Bill Gates files for an appeal.

A wave of Internet startup companies, once the darlings of the online economy, file for bankruptcy after falling short of stockholders' earnings expectations. The NASDAQ stock exchange, where most dot-coms are traded, loses 39% of its value for the year.

Millions of Californians go for hours without power in January 2001 as utility companies cut off electrical supply due to low reserves. The crisis, blamed on aging generating plants, deregulation, soaring wholesale prices and debt-ridden utilities, spurs other states to begin devising prevention plans.

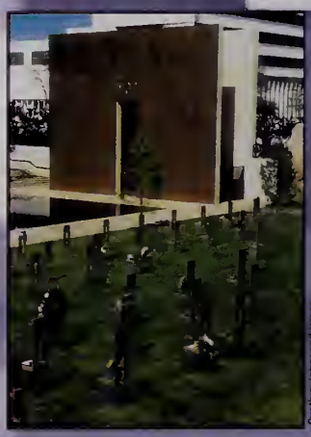

Cynthia Johnson/Liaison

The Oklahoma City National Memorial is unveiled in April 2000. The memorial is built to honor the 168 people who died in the 1995 bombing of the Alfred P. Murrah Federal Building.

Amy Sancetta/AP/Wide World Photos

▲ In the closest presidential election in more than 100 years, Republican George W. Bush of Texas beats Democrat Al Gore from Tennessee. The race isn't decided until 36 days after the popular election, when Florida's hotly contested 25 electoral votes are awarded to Bush.

▼ On December 4, 2000, the U.S. presidency remains in limbo as both Florida and New Mexico officials recount ballots to determine who will win their state's electoral votes. New Mexico goes to Gore. Ultimately, Bush wins Florida which gives him a narrow victory.

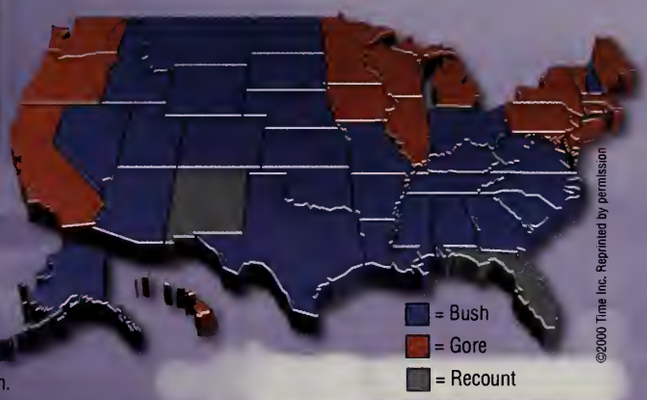

©2000 Time Inc. Reprinted by permission

FLASH >>>

On election night, several TV networks prematurely declare Al Gore the winner in Florida, only later to reverse themselves, twice. The fiasco confirms many Americans' distrust of polling and early "calling" of elections.

In one of his first duties as President-elect, George W. Bush nominates Colin Powell to be Secretary of State. The four-star Army General becomes the first African-American in history to serve in this role.

Reuters/Colin Braley/Archive Photos

▲ Chads, dimpled chads and butterfly ballots become common terms during the election as Florida officials assess voter intent. The confusion generates national discussion for uniform methods of voting.

Mark Wilson/Newsmakers/Liaison Agency

▲ The U.S. Supreme Court casts the deciding vote in the nation's election. The court ends the Gore-Bush legal battles in Florida by stopping all recounting, an action that effectively gives Bush victory.

AFP/Corbis

▲ In a fiery and highly publicized political battle, Hillary Rodham Clinton beats Republican Rick Lazio decisively to become senator from New York. She is the first first lady to be elected to public office.

Dean Curtis/Liaison Agency

▲ Missouri Governor Mel Carnahan is elected to the Senate days after he dies in a November plane crash. His widow, Jean Carnahan, agrees to serve as senator in his place.

Corbis Sygma

▲ In October, the USS *Cole* is bombed while refueling in Yemen. A number of terrorist groups are suspected of the blast that kills 17 sailors and injures 39.

▼ The Federal Trade Commission charges the film, recording and video-game industries with marketing violent and adult-rated materials to teens. The entertainment giants are requested to stop the practice or face legal intervention.

Robert Trippett/SIPA

Reuters/STR/Archive Photos

In August, a mile-wide patch of open water is spotted at the North Pole, dramatizing concerns about global warming.

AUDIOVOX

Walkie-talkies make a comeback as an economical alternative to cell phones. The new generation talkies come in wild styles and have a range of two or more miles.

NASA/AP/Wide World Photos

New photos of fiery streams of gas that can reach 300,000 miles high may explain why the sun's atmosphere is hotter than its surface.

In July, Stephen King shakes up the publishing world by releasing one of the first online books, *The Plant*. More than 150,000 copies are downloaded the first week at $1 per chapter.

NYT Pictures

In a Guatemalan jungle, archeologists uncover remains of an ancient Mayan palace. Bigger than two football fields, the palace is one of the largest ever discovered.

Mark Lennihan/AP/Wide World Photos

Internet appliances that provide surfing and e-mailing capabilities make their way to homes and schools. The devices offer less expensive Internet access to consumers without home computers.

Jacana/Photo Researchers, Inc.

In 2000, more than 200 animal species join the Iberian Lynx on the World Conservation Union's List of Threatened Species. Their addition brings the world total to 11,046 plants and animals having threatened status.

FLASH >>>

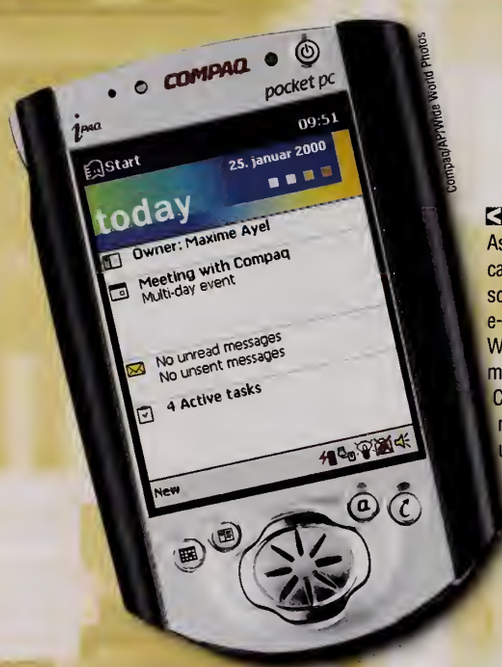

Compaq/AP/Wide World Photos

Personal Digital Assistants (PDAs) capable of calendar scheduling, note taking, e-mailing, phoning and Web browsing go mainstream in 2000. Competition among manufacturers heats up with Microsoft, BlackBerry, Palm and other brands vying for shares of the teen and business markets.

Paleontologists identify a new species of dinosaur from fossils found in northern Italy. The 26-foot-long, meat-eating *Saltriosaur* is one of the world's oldest dinosaurs, dating back 200 million years.

Scientists are forced to rethink the traditional definitions of a star and planet when 18 massive planet-like bodies that don't revolve around a sun are discovered in the Sigma Orionis cluster.

Reuters/NASA/Archive Photos

Final touches are made to the International Space Station for its first residents. American astronaut Bill Shepherd and two Russian cosmonauts live on the space station for four months starting in November.

FLASH >>>

Wireless devices that send real-time personal messages between users become the latest communication craze. The "instant messages" can be typed, written or spoken, depending on the brand, and devices cost less than $100.

In 2000, both Honda and Toyota launch gas-electric hybrid cars. Operated by a battery-powered electric motor and a gas-run engine, the hybrids get up to 70 miles per gallon on the highway and release minimal emissions.

Caroline Osorio/AP/Wide World Photos

New Internet domain names are created to lessen the load on the old .com standard. The new names, slated for use in mid-2001, include .info for general use, .biz for businesses, .name for individuals and .pro for professionals.

Scientists complete a rough "map" of the genetic code that makes a person human. The map will aid in the detection and prevention of cancer and other illnesses.

planetportal.com

PlanetPortal unveils the WebRemote, a remote built for use with the Internet. Users can surf their favorite sites at the touch of a button instead of keying addresses or scrolling a list of bookmarked pages.

Australian Picture Library/Corbis

Scientists discover an ancient standing lizard fossil in a German quarry, suggesting that dinosaurs may not have been the first creatures to walk upright.

NASA

The Hubble Space Telescope shows never-before-seen details of a "cosmic butterfly," material ejected by a star in the later stages of its life.

Brandeis University

Computer scientists at Brandeis University make a robot that can design and build other robots with minimal help from humans.

Stephen J. Boitano/AP/Wide World Photos

Amtrak introduces the nation's first high-speed train in November. The "Acela Express" travels up to 150 miles per hour and runs between Washington, D.C., New York and Boston, with other routes planned for coming years.

Apple Computer unveils its new G4 Cube computer in July. The 8-inch crystalline cube is commended for its small size, high speed, low noise level, touch-sensitive power activation and padless optical mouse.

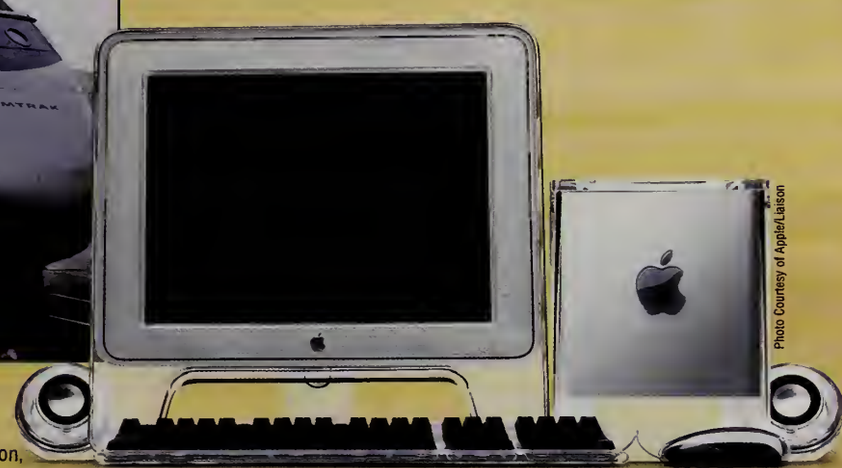

Photo Courtesy of Apple/Liaison

customatix.com

A new Web site, Customatix.com, lets users design their own sneakers. Starting from scratch or selecting a prefab model, users can pick everything from the colors and styling to the fabric and personalized logo at a cost of $80 to $95 a pair.

New prepaid credit cards and online credit lines are the latest high-tech means for parents to control their teens' spending. Depending on the account, parents determine the spending limit or the online stores where the money can be spent and receive monthly statements of purchases made.

MH-18, billed as the first national lifestyle magazine for guys 13 to 18, hits newsstands in August. The *Men's Health* offshoot covers sports, fitness, school, relationships and issues teenage boys face growing up.

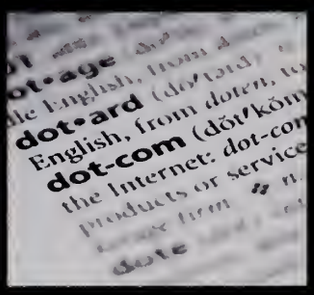

American Heritage, among other publishers, releases new dictionaries, capturing the language of our computer-savvy culture. "Dot-com," "netiquette" and "cybersurfing" are among the new entries.

Robert Hepler/Everett Collection

Pleather, a synthetic fabric that looks like leather, comes in an array of colors and prints and is popularized by celebrities like singer Christina Aguilera.

Techno pants, as functional as last year's cargoes but with cleaner lines and nylon fabric, are popular with teens. They come in a variety of colors and feature zippered legs and pockets, toggles and nylon drawstrings.

Will & Deni McIntyre/Photo Researchers, Inc.

Laser eye surgery becomes an increasingly accepted alternative to eyeglasses and contact lenses as the technology continues to improve.

FLASH >>>

The popularity of Apple Computer's translucent berry-colored iMac sparks a wave of similarly colored cell phones, CD players, cameras, irons and other household appliances.

For the first time, females outnumber males in Internet use in the United States, representing 50.4% of the online population in 2000. Teenage girls are the fastest growing user segment.

Designer faceplates become a popular way to personalize cell phones. The decorative attachments come in a variety of designs and colors to match the user's mood or outfit.

Photo courtesy of Wordstretch

Wordstretch bracelets become a trendy accessory in Hollywood and around the nation. The multi-colored elastic bands come inscribed with "Call me," "Money is overrated," "Snap out of it" and other simple messages designed to spark conversation.

FLASH >>>

David Young-Wolff/PhotoEdit

High-tech, fold-up metal versions of the old scooter are one of the year's hottest modes of transportation but also a leading cause of injury.

Message T-shirts become fashion statements among teen girls. "Foxy Lady," "Princess" and "Monkey Around" are just a few of the tongue-in-cheek logos that appear on the popular shirts.

By the end of 2000, an estimated 75% of U.S. universities offer courses online and more than 5.8 million students have logged on.

With the 2000 unemployment rate at a low of 4%, college students working as summer interns command wages up to $20 an hour, along with compensation packages, from high-tech and Internet companies.

Companies like Estee Lauder, Origins, Hermes and Blistex begin to market products in portable single-use packets. Products include nail polish remover, scented wipes, hair conditioners and moisturizers.

© 2001 Digital Vision, Inc.

Stick-on crystals and gems become popular fashion accessories for teen girls, accenting the face, neck and shoulders.

Landsend.com

Mail-order clothing pioneer Lands' End introduces "scan wear." The technology captures customers' body measurements, and allows users to virtually "try on" clothing when ordering via the Internet.

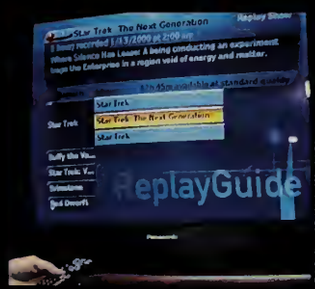

Ed Bailey/AP/Wide World Photos

"Personal TVs" by TiVo and ReplayTV allow users to control live TV by pausing or rewinding and to record their favorite shows without having to set a VCR timer or purchase videotapes.

Chris Hondros/Newsmakers/Liaison

Chrysler rolls out its 1930s retro car, the PT Cruiser, in spring 2000. The five-door "personal transportation" wagon is a hot seller, beating the popular Volkswagen New Beetle by two to one in the first month. It also wins *Motor Trend* magazine's 2001 Car of the Year.

Teens involved in anti-smoking organizations such as The Truth and Target Market strike back at Big Tobacco for marketing to youth, by launching their own in-your-face advertising campaigns targeting cigarette makers. The print and broadcast ads are sponsored by funds won from tobacco suit settlements.

Target Market

Paul M. Walsh/AP/Wide World Photos

The Millennium Force, the world's tallest and fastest roller coaster, opens in May 2000 at the Cedar Point amusement park in Sandusky, Ohio. The ride has a 300-foot drop and travels up to 92 miles per hour.

Maxis/Electronic Arts

A new computer video game called "The Sims," which simulates the life of a suburban family, develops a fanatical following with teens. Players create the characters and guide them through building a house, furnishing it, finding a career and running a family in their pursuit of happiness.

Everett Collection

Jim Carrey stirs up trouble in the town of Whoville in an adaptation of the Dr. Seuss classic, *How the Grinch Stole Christmas. The Grinch*, which opens in November, is the highest grossing film of 2000.

Everett Collection

Meet the Parents, starring Robert De Niro and Ben Stiller, opens in October. The movie wins Favorite Comedy Motion Picture at the People's Choice Awards, and De Niro earns a Golden Globe nomination.

CBS Photo Archive

CBS Photo Archive

In July, CBS launches "Big Brother," a reality-based show in which 10 people share living quarters for three months until all but one are voted out. Viewers can monitor contestants 24/7 on the show's Web site.

Craig Geiger/Everett Collection

UPN's weekly series "WWF Smackdown!" starring professional wrestler The Rock is the network's most-watched show in 2000, with 7.3 million viewers.

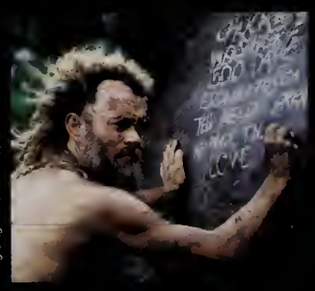

Photofest

In December, *Cast Away* is released, starring Tom Hanks as a crash victim stranded on a desert island for four years. For his nearly one-man performance Hanks wins Best Actor at the Golden Globes.

FLASH >>>

Koji Sasahara/AP/Wide World Photos

Courtesy Electronic Arts

Gamers camp outside electronics stores to secure the long-awaited Sony PlayStation 2, which goes on sale in October in limited quantities. The new version allows users to listen to CDs and watch DVD movies in addition to playing games.

The first big hit in 2001 is *Save the Last Dance*, which opens in January. The teen romance, starring Julia Stiles and Sean Patrick Thomas, earns close to $50 million in its first two weeks.

***Pay It Forward*, a movie based on the idea of performing random acts of kindness, opens in October starring Haley Joel Osment, Kevin Spacey and Helen Hunt.**

Everett Collection

Tom Cruise reprises his role as Ethan Hunt in the action sequel *Mission: Impossible 2*. The May release is summer's biggest box-office draw and 2000's second-highest grossing film, earning more than $215 million.

Paul Drinkwater ©NBC, Inc. All Rights Reserved/Liaison

NBC's White House drama "The West Wing," starring Martin Sheen, Allison Janney and Richard Schiff, sets a record for receiving the most Emmys in a single season with nine wins, including Outstanding Drama Series.

Popular television series prompt the introduction of board game versions. "Survivor" and "Who Wants To Be a Millionaire" lead the list of new releases.

FLASH >>>

In November, illusionist David Blaine is encased in ice for 62 hours in New York's Times Square, assisted only with air and water tubes and a catheter. Blaine, who was seeking notoriety over national TV, survives the stunt but requires hospitalization.

Russell Crowe becomes a household name with the release of *Gladiator*. The epic film wins a Golden Globe Award for Best Drama as well as an acting nod for Crowe.

Bill Reitzel/NBC/Liaison

NBC's "Will & Grace" is one of television's 10 most watched shows in 2000. Actors Sean Hayes and Megan Mullally win Emmys for their roles as Jack and Karen.

Dimension Films/Everett Collection

Scary Movie, the Wayans brothers' spoof on horror movies, is among the year's 10 highest grossing films. The July release earns more than $157 million and is voted the Teen Choice Awards Movie of the Summer.

Photofest

Fox's "Dark Angel" is voted Favorite New Television Dramatic Series at the 2001 People's Choice Awards. The series, set in the year 2019, explores the life of a genetically enhanced heroine named Max.

Everett Collection

In July, Wolverine, Cyclops, Storm and other super-powerful comic book characters are brought to life in *X-Men*. The movie grosses over $157 million, one of the year's 10 biggest box-office draws.

CBS Photo Archive

OUTWIT·OUTPLAY
SURVIVOR
OUTLAST

CBS Photo Archive

The year's hottest TV show is CBS's "Survivor," in which 16 contestants compete for a million dollars by surviving on a tropical island for 39 days. More than 51 million viewers tune in for the final episode. Based on its success, CBS launches a second "Survivor" series in January 2001 set in the Australian Outback.

Charlie's Angels, based on the popular '70s TV series, is one of the top 20 box-office draws in 2000. The movie, starring director Drew Barrymore, Cameron Diaz and Lucy Liu, earns $40 million its opening week in November and grosses more than $123 million during its run.

Photofest

Reuters/Jeff Mitchell/Archive Photos

In response to the growing interest in Latin music, CBS airs the "1st Annual Latin Grammy Awards" in September. The show is the first primetime network Spanish language telecast on American TV and draws 7.5 million viewers.

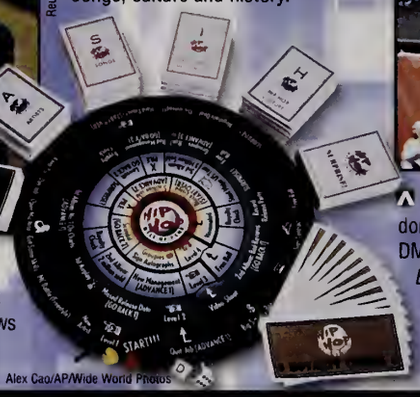

Alex Cao/AP/Wide World Photos

A new board game called "Hip-Hop Hall of Fame" capitalizes on the popularity of the music genre. Players make their way around an album-like board by answering questions about Hip-Hop performers, songs, culture and history.

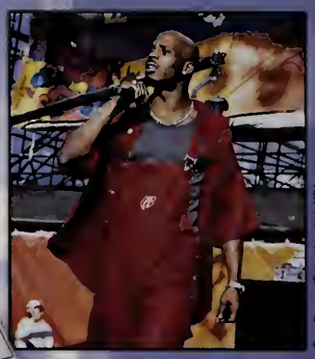

Tara Canova/Retna Limited, USA

Hip-Hop remains one of the year's dominant sounds, with acts such as DMX, Jay-Z and Ludacris all making *Billboard*'s Top 40 with new songs and selling more than a million copies of their latest CDs.

'N Sync's *No Strings Attached* becomes the top-selling album of 2000 with 10 million units sold. The lead single "Bye Bye Bye" wins three MTV awards and receives a Grammy nomination for Record of the Year.

Mark Allan/Globe Photos

Pop star Björk wins MTV's Breakthrough Video Award for "All Is Full of Love." The Icelandic newcomer is also nominated for a Golden Globe and a Grammy for her music in *Dancer In the Dark*.

Mark Lennihan/AP/Wide World Photos

Macy Gray wins MTV's Best New Artist in a Video award for her hit single "I Try." Gray is also nominated for three Grammys.

Reuters/Tami Chappell/Archive Photos

Lee Ann Womack wins the Country Music Association's award for Best Single with "I Hope You Dance." Womack also receives several Grammy nominations.

FLASH >>>

Dan Krauss/AP/Wide World Photos

New brands and styles of portable MP3 players inundate the market in 2000. The new-generation devices store and play digital music from the Internet and feature more playing time than their predecessors.

Madonna scores a record-setting 12th No. 1 single with the release of "Music." In December, she weds director Guy Ritchie in a Scottish castle.

Irish artist Samantha Mumba makes the music charts in 2001 with her hit song "Gotta Tell You." The 17-year-old joins fellow countrymen U2 and The Corrs on the American airwaves.

Christopher Lee Helton/Retna Ltd, USA

Creed, with lead singer Scott Stapp, proves to be one of 2000's hottest rock bands, with their singles "Higher" and "With Arms Wide Open" hitting the top 5 on *Billboard*'s Hot 100 singles list. The group wins American Music Association's Favorite Alternative Artist and Favorite Pop/Rock Album.

FLASH >>>

Opening week sales records are shattered in 2000 with benchmarks set for the number of albums sold. Britney Spears' *Oops...I Did it Again*, Eminem's *The Marshall Mathers LP*, Limp Bizkit's *Chocolate Starfish and the Hot Dog Flavored Water* and Backstreet Boys' *Black & Blue* all break the million-unit mark.

Napster loses several court battles with the recording industry over copyright infringement. The popular online music sharing service, with over 60 million users, faces shut-down unless it can create a new business formula that satisfies the major recording labels.

Chip Wass

The Beatles begin 2001 atop the *Billboard* album chart with the album *1*. The CD sells more than 5 million copies over the holiday season.

Sisqo, a member of the R&B band Dru Hill, goes solo in 2000. The singer tops the singles chart with "Incomplete" and "Thong Song" and takes home awards from *Billboard* and the American Music Association.

Jim Cooper/AP/Wide World Photos

MTV's "Total Request Live," which allows viewers to vote for their favorite music videos, continues to gain popularity. Host Carson Daly becomes one of the year's best-known faces.

Reuters/Christensen/Archive Photos

Destiny's Child achieves three back-to-back No. 1 singles in 2000, making the band *Billboard*'s Top Pop Artist of 2000. The group is nominated for five Grammys, four for the single "Say My Name."

Reuters NewMedia Inc./Corbis

Faith Hill and Tim McGraw perform to sellout crowds on their Soul 2 Soul tour. Hill and McGraw win the Country Music Association's Female and Male Vocalist of the Year, making them the first couple to win in the same year.

Tara Canova/Retna Limited, USA

Pink is one of the year's top new artists. Her debut album, *Can't Take Me Home*, sells 2 million copies, and two of her songs are Top 10 hits.

Ben Vanhouten/AP/Wide World Photos

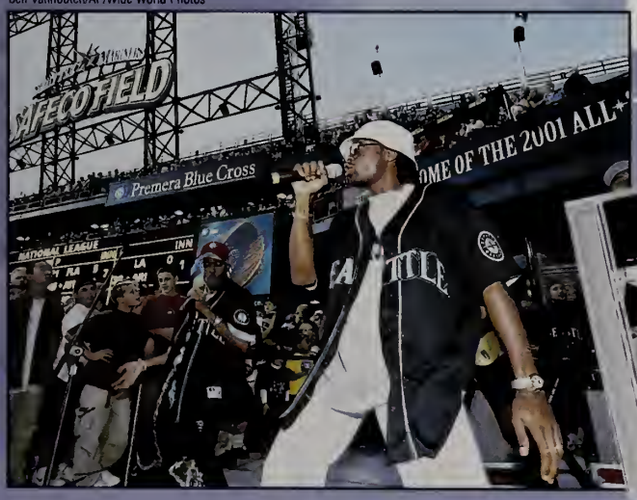

Baha Men's hit song "Who Let the Dogs Out" reaches anthem status at sports stadiums across the country. The song also wins a Grammy nomination for Best Dance Recording.

Rock music dominates the music charts and award shows in 2000. Groups including matchbox twenty, Vertical Horizon and 3 Doors Down top both the rock and pop singles charts with their respective singles "Bent," "Everything You Want," and "Kryptonite."

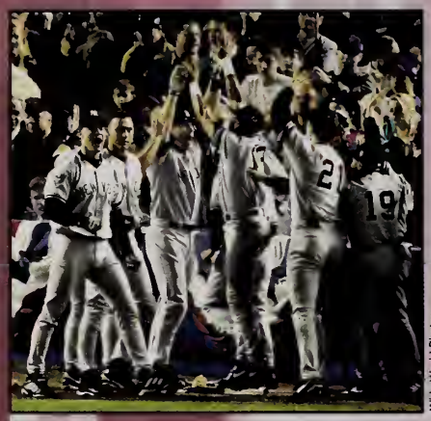

Wide World Photos

The New York Yankees defeat the New York Mets four games to one in the first "Subway Series" since 1956. It is the Yankees' third straight World Series win and their 26th overall.

American Marion Jones, 24, becomes the first woman to win five track and field medals in a single Olympic Games at the 2000 Summer Games in Sydney. Jones wins the 100- and 200-meter sprints and the 4x400 relay, and finishes third in both the 4x100 relay and long jump.

David Leah/Allsport

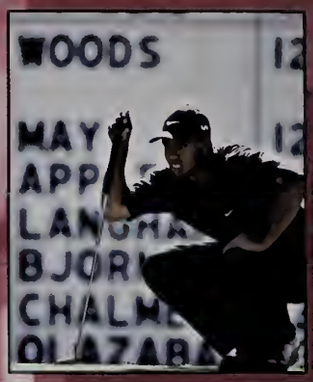

Charlie Neibergall/AP/Wide World Photos

Tiger Woods, 24, wins three of golf's four major tournaments to become the youngest player to win a career grand slam. Woods also breaks the earnings record for a single year with winnings of more than $9 million.

Ric Feld/AP/Wide World Photos

Bobby Labonte wins the 2000 NASCAR Winston Cup, his first after eight years on the circuit. Labonte and his brother Terry, winner of two previous Winston Cups, are the first brothers to win titles.

Reuters News/Media Inc./Corbis

The Houston Comets beat the New York Liberty to win the 2000 WNBA championship. The win is Houston's fourth in a row, and star Cynthia Cooper is named the finals MVP.

AP/Wide World Photos

In the 2001 Orange Bowl, the underdog Oklahoma Sooners defeat the Florida State Seminoles 13-2 to win the National Championship. It is Oklahoma's first title in 15 years.

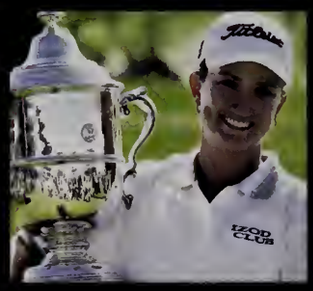

M. Spencer Green/AP/Wide World Photos

Australian Karrie Webb is named the LPGA's Player of the Year for the second time in a row. Webb wins seven titles in 2000, including the U.S. Women's Open in July, and sets an earnings record of $1.8 million.

Venus Williams dominates women's tennis. The 20-year-old has a 35-match winning streak, which includes the titles at Wimbledon and the U.S. Open as well as an Olympic gold medal.

Dave Caulkin/AP/Wide World Photos

FLASH >>>

With a win against the University of Dayton in September, Yale becomes the first college team to win 800 football games.

In January 2001, after a three-year hiatus, legendary Mario Lemieux returns to play for the Pittsburgh Penguins, the hockey team he now part-owns. Lemieux becomes the first owner/player in the history of the NHL.

Mike Powell/Allsport

Cyclist Lance Armstrong wins his second consecutive Tour de France in July. Armstrong, a cancer survivor, also writes his autobiography *It's Not About the Bike: My Journey Back to Life.*

Sandwich High School

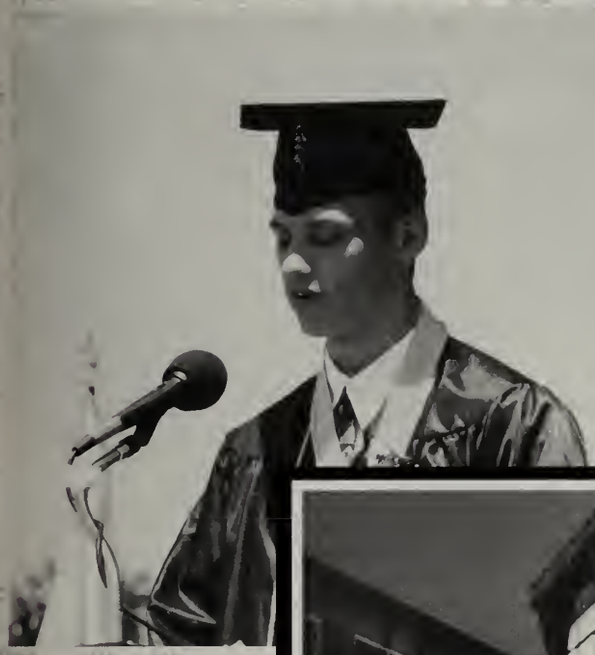

Spring Supplement

Lancer 2

Yearbook Picnic

The third annual senior yearbook picnic was a complete success. Not only, did we get to have old and new friends sign our beautiful yearbooks, but we had the chance to escape classes on the last day and be outside on a beautiful day and enjoy the picnic and catch up with old friends. Teachers and employees of the year were honored. Mr. Canone, Dr. Sylvia, Mrs. Booras, and Ms. Peterson received their books. Mrs. Bea DeLacy and Mr. John Crompton were honored for their years of teaching and their retirement. Mr. Aycock heard his dedication and was presented with his yearbook. There could not be a more perfect way to collect all the signatures of our classmates and end our senior year.

Six Flags

What a gorgeous day the senior class had on their trip to Six Flags. After unloading the three coach buses, Sandwich High descended upon Six Flags Amusement Pak in Agawam, MA. The Class of 2001 went their separate ways to ride the rides and catch the thrills. Most went straight to the ultimate adventure, the Superman roller coaster. Traveling 77 mph with a 20-story drop, this roller coaster was no easy feat. After tackling that coaster, no other seemed as good. Milling around all over the park, the SHS Knights went into the water park, onto the Ferris Wheels, roller coasters, and experienced pure wild rides. "The best part of the day was seeing familiar faces everywhere you looked," said Julie Rigo. After many pictures were taken, many prizes were won, and many rides were ridden, the day came to a pleasant end. New friendships were made as classmates bonded together waiting for a ride or laughed with each other about the terror on their faces as they were dropped many stories. This fun filled day ended with smiles and laughter, and will not soon be forgotten in the memories of Sandwich's senior class.

COORS

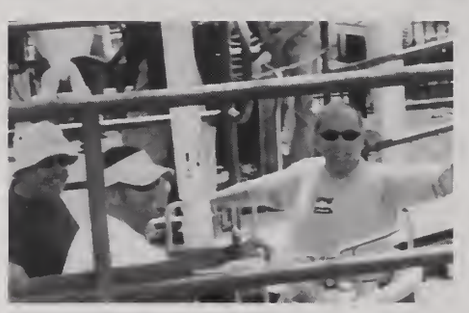

Home of the

Dinner Cruise

What better way to spend Thursday evening of senior week than to be together aboard the lovely cruise boat, The Spirit of Boston. We boarded with anticipation and were greeted with friendly faces and cameras flashing. As we left Boston Harbor, the sky line was beautiful. A fabulous buffet dinner was served after we got under way and then it was on to an evening of socializing and dancing. The beat of the DJ's music kept everyone up on the dance floor. Those who grew too tired of dancing or too hot, could be found on one of the outside decks socializing with their friends. All in all, everyone enjoyed themselves immensely and it was sad to see the evening come to an end.

Farewell Knight

As senior year finally ended, seniors came together as a class to share memories, talents, smiles, and tears, in the annual Senior Farewell Knight. The evening opened with a message by the class president, Chris Walsh. Cory McLaughlin, Marisa Ryan and Erin Coughlin started the evening with "Oh, the Places You'll Go", and Sharon Sproul did a beautiful flute solo. Next Hannah Buntich had an original reading followed by a short message by Ms. Kara Peterson, Assistant to the Principal. Julie Rigo dedicated her song, "Wind Beneath My Wings", to her mother. Chris Randall wrote an original poem and the Band Loose Cannon with Mike Hunnewell, Brendan Fitzgerald, and Luke Overshiner, performed. The officers made their presentation to their beloved class advisor, Dave Aycock, of travel, a collage of the class of 2001, and a framed "01" picture. Marisa Ryan and Caitlin Novero followed with an original dance performance and Scott Thomas played for us. Kim Loud and Kristin Randall each had readings. Liz Larsen-Silva performed "Now and Forever" and Hillary Doolittle performed "Remember Me This Way". Mrs Ellin Booras and Dr. Sylvia each spoke to the class. Brendan Fitzgerald showed his wonderful video with opening by Mike Hunnewell. Last but not least, Julie Rigo led the class in the "Cheers" song followed by "Sweet Home Alabama" with the whole class up on the stage for one final time together before graduation.

2001

YAMAHA

Beach Blast and Barbeque

Senior Week Memories

Mr. Sandwich

Survivor Sandwich 2001 is a night that will not soon be forgotten. The twelve participants and twenty-three escorts had the time of their lives performing on May 4, 2001. The event was emceed by Kristin Randall, Julie Rigo, and Chris Walsh, and went without a flaw. All twelve survivors were voted out of the audience and onto the stage. This was then followed by the first contest...casual wear. The audience erupted in applause as Bryan Hodges and Brian Jenkins appeared as the dynamic duo, Batman & Superman. Chris Randall, dressed as a lifegaurd, rescued Kelly Resnick from a shark attack. Brendan Fitzgerald strutted his stuff as the king himself, Elvis. Craig Jordan emerged to the song YMCA as the construction worker complete with mullet. And Matt Williams finished off the casual wear in his wetsuit. Just when the audience thought nothing could have been funnier than the casual wear portion, Bryan Hodges displayed his musical talent when he played "Chopping Broccoli". Mike Jenkins impressed the ladies by belting out AC/DC's "You Shook Me All Night Long". Sean Persico had the audience singing along with him to "We Didn't Start the Fire" by Billy Joel. After a short intermission, Kevin Klauer (as Drew Carey) and all the escorts started off the celebrity impression competition by dancing to "Cleveland Rocks". Brendan Stefani impersonated President Bush, and crazy Matt Williams ran around the audience as Tom Green. Wayne MacDonald went old school as Vanilla Ice...word to your mother! And nobody will be able to forget the Blue Man Group impersonation by Brendan Fitzgerald, Mike Jenkins, and Luke Overshiner. Lastly came the formal wear contest. Emerging out of the decorated stone archway to our prom song "Wonderful Tonight", the contestants stunned the audience. All twelve seniors looked amazing in their tuxes. Now came the big decision...who would be the ultimate survivor? The second runner up was Brendan Fitzgerald; the first runner up was Matt Williams, and Mr. Sandwich Survivor 2001 was Luke Overshiner. This magical evening ended with smiles, laughter, and hugs all around. The best Mr. Sandwich competition ever was a huge success.

Survivor Contestants: Kevin Klauer, Bryan Hodges, Craig Jordan, Chris Randall, Scott Thomas, Mike Jenkins, Sean Persico, Wayne MacDonald, Luke Overshiner, Brendan Fitzgerald, Brendan Stefani, Matt Williams

Survivor Escorts: Mary Allietta, Hannah Buntich, Kim Loud, Jen Tucy, Lynn Holmgren, Penny Christo, Kelly Resnick, Cory McLaughlin, Meghan Riley, Megan Walsh, Caitlin Johnson, Kelly McArdle, Sam Hendy, Terese Goulet, Liz Larsen-Silva, Caitlin Novero, Holly Frankio, Kelle Burbank, Sharon Sproul, Tammy Souza, Amanda Ting, Sarah Hussey.

Once Upon A Mattress

Will Dauntless ever find a true princess for a bride, despite his mother, the Queen's devious plans? Will Lady Larken and Sir Harry be able to marry in plenty of time? Thanks to Fred, the princess from the swamp, the help of the mute King Sextimus and the rest of the cast, all's well that ends well! In this year's Spring musical, "Once Upon A Mattress", the class of 2001 was well represented. In starring roles were Julie Rigo as Princess Winnifred the Woebegone, Liz Larsen-Silva as Lady Larken, Lynn Holmgren as Queen Aggravain, Hillary Doolittle as the Jester, and Samantha Hendy as the Lady in Waiting. Rounding out the cast in leading roles were juniors Nathan Coolidge, starring as Prince Dauntless the drab, Greg Sullo as the Minstrel, Joanna Teixeira as Lady Lucille, Katie Packard, and Regan Hiatt. Sophomores Chris Dewar as King Sextimus, Keith Gruen as Sir Harry, and John Pimental, as the Wizard, were well cast and did an excellent job. Opening night would never happen without the talent and dedication of the crew backstage. Seniors Sarah Hussey, Scott Thomas, Nikki Taylor, and Jared Mattone kept things moving smoothly throughout. There were about sixty students, grades 9-12 involved in the show. According to director, Sue Lindholm, the acting, singing, dancing, and comic timing were truly excellent! The kids made this show look easy by working long, hard hours rehearsing, and by developing the right chemistry onstage. The incredible medieval costumes, by Mrs. Aleta Barton, period castle sets by Mr. Mark Silva, and continued support and creative input by Mrs. Susan Teixiera helped to make this show a smash. It was silly, entertaining, and a whole lot of fun! Mrs. Lindholm would like to wish every senior a happy and successful future. She will miss them, but will enjoy watching their stars shine!

Softball

The Blue Knight's softball team continued its steady climb towards success this year. Under the leadership of fifth year coach, Jean Russell, the team finished the regular season with a 13- 7 record. This record qualified them for state tournament play for the third consecutive year. Also, a first in the history of the softball program, the Blue Knights recorded a perfect game against Marshfield. This accomplishment is a prime example of the heart and soul of this year's team. The players continued to learn how to work together, how to communicate effectively, and how to focus. Senior captains, Mary Allietta, Becky Holt, and Brienne Klaassen, Atlantic Coast League All-Stars, led the team by their examples. Not to be outdone by their elders, underclassmen Kait Desmarais, Julie Terrio, an ACL honorable mention, and newcomer, sophomore Erin Lyver, ACL award winner for sportsmanship, had a tremendous year. The other three seniors, newcomer Kaitlin O'Brien, Sarah Warren, and Rachael McKenzie proved to be crucial in the success of the Blue Knights both offensively and defensively. Completing the team were juniors Jessie Silva, whose speed provided opponents with a constant threat, Robyn McGinn, whose defensive skills allowed her to move all over the outfield, and Jenna Schermerhorn who epitomized the term utility player by playing both the infield and outfield. Sophomore pitcher, Stephanie Moriarty, and freshman catcher, Jen Boulet, came up from JV at different times during the year to lend their skills to the varsity team. The MVP award went to Mary Allieta, and the Leadership, Dedication, Sportsmanship honors were received by Brienne Klaassen and Becky Holt. Erin Lyver received league "Caught You" award. As the six seniors say their good byes to the Sandwich softball program, they know that they have left an indelible mark and that the underclassmen will continue to work hard and do well.

Varsity

	US	Them		Us	Them
Falmouth	8	0	Provincetown	18	0
Barnstable	8	10	Marshfield	4	0
Marshfield	8	3	Plymouth N.	2	0
W-H	2	0	W-H	1	2
Nauset	7	4	Middleboro	0	10
Duxbury	1	0	Nauset	4	5
Plymouth N.	1	8	Nantucket	5	6
Falmouth	13	5	Duxbury	16	0
Barnstable	9	1	D-Y	1	2
D-Y	9	1	Middleboro	0	7
Nantucket	2	1	Wareham	0	11

Liz O'Connor, Jess Silva, Kaitlin O'Brien, Robin McGinn, Erin Lyver, Jenna Schermerhorn, Kait Desmarais, Meg Werts, Rachael McKenzie, Sarah Warren, Mary Allietta, Julie Terrio, Becky Holt, Brienne Klaassen, Ashley Lima, Coach Jean Russell

Erin Nuss, Sarah Friary, Erin Aiello, Kat Chase, Katie Rielly, Mari-Kate McEntee, Jen Brouillette, Stephanie Moriarty, Crissy Brouillette, Heidi Burridge, Melissa DeGiranimo, Emily Steben, Erin Haskell, Allison Mulrey, Janelle Coughlin, Brittney Pauli

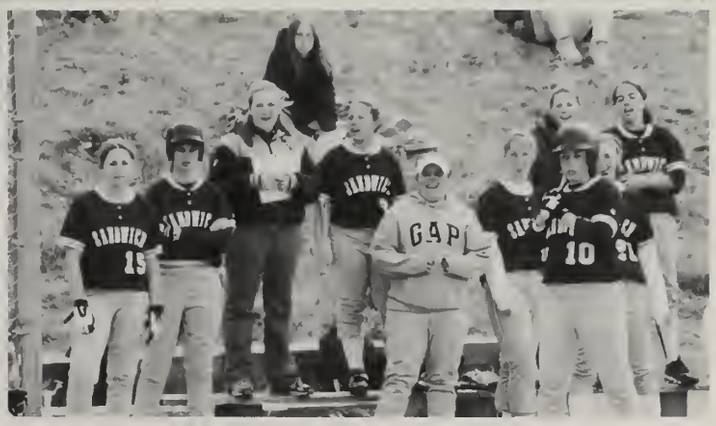

Baseball

This year's Varsity Baseball team was stacked with nine seniors and had a talented rookie squad as well. After the farewell of Coach Bob Fenton with over 30 years coaching for Sandwich, Coach Mike Parker stepped right in, not missing a beat. Playing with a tough schedule, in a competitve league, the Blue Knights ended their season 7-13-0. The infield was held together with strong performances by middle infielder/pitcher/MVP, Tim Smith and third basemen Brendon McCarthy who was an ACL All-Star. First base was held by Chris Penny, but also shared by Eric Hannah and Brendan Fitzgerald. The middle infield was played by Brian Judge, Tim Smith, Chris Randall. and Chris Anderson, while third was played by Brendon McCarthy and Josh Glaser. Until his injury, Brian Martinez held a solid game behind the plate. This called upon sophomore catcher, Mike Bassick, to step up to the varsity level. The outfield was played with Nate "Mullet" Coolidge in left, Craig Jordan in center, and Craig Karnes in right. Bill Powell and Nick Adams would fill in wherever necessary. The Blue Knights' pitching staff was led by Tim Smith, and included Chris Anderson, Chris Penny, Bill Powell, Eric Hannah, Craig Karnes, Jim Fitzpatrick. The MVP went to Tim Smith and the LDS went to Chris Randall. The captains of this team were Tim Smith, Chris Randall, and Brain Martinez who earned the team Sportsmanship Award. The seniors will be missed, but with the talented underclassmen ready to play, next year's season should promise to be a winner.

Varsity

	US	Them		Us	Them
Falmouth	1	3	Nauset	6	2
Marshfield	3	3	Duxbury	2	3
M.V.	3	5	DY	1	11
Plymouth N.	3	21	Mansfield	9	5
Franklin	6	3	Plymouth N.	3	2
Barnstable	3	5	W-H	4	7
Falmouth	1	11	Nauset	2	3
Shrewsbury	3	7	Duxbury	2	9
W-H	3	2	MV	1	11
Plymouth S.	10	9	DY	3	6

Craig Karnes, Brendon McCarthy, Chris Anderson, Coach Mike Parker, Eric Hannah, Brian Martinez, Chris Randall, Chris Penny, Tim Smith Craig Jordan, Bill Powell, Nate Coolidge, Nick Adams, Brian Judge, Mike Bassick, Josh Glaser, Jim Fitzpatrick, Brendan Fitzgerald

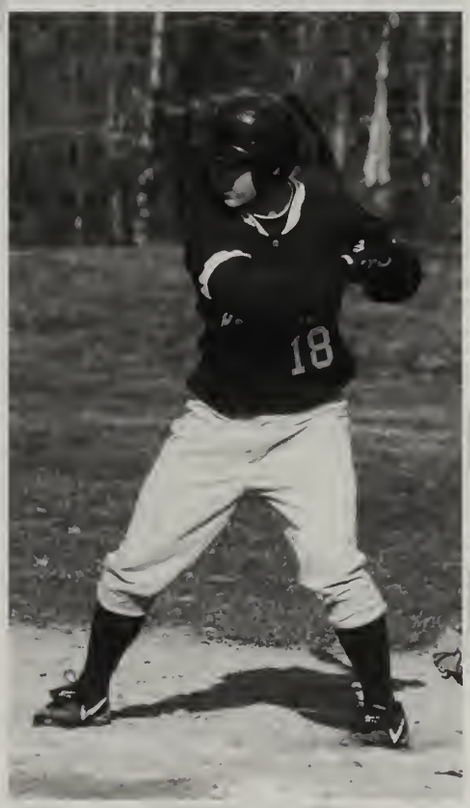

Brian Kelley, Matt Huss, Nick Keith, James DeVerna, Chris Lyver, Kevin Ducy, Brian King, Jared Dougan, Ryan Gattoni, Matt Tobias, Ryan Conway, Ben Avery Stratti, Scoulos, Dave Trayers, Coach Terry O'Connell

Girls Tennis

No one thought this year's Girls' Tennis team could accomplish what they did. Playing their hearts out in every match, the girls went 9-9 overall and 7-5 in the ACL. That record was good enough to earn them a spot in the state tournament. Although they lost to #8 seed Framingham, the team is still very pleased with their season. With only four returning varsity players and a new coach, this group worked wonders. Coach Martin was an excellent motivator and a wise instructor. Co-captains Kristin Randall and Sara Howe led the team with their postive attitudes. "Overall this season was the best and most fun I've ever had, and I love everyone of my teammates," said senior co-captain Kristin Randall. Number one singles junior Jess Dolan was named an ACL All Star because of her exceptional season. Sophomore Diana Anderson had an incredible season, finishing with a record of 9-3. She was also named an ACL All Star and was awarded the ACL Sportsmanship Award. At third singles, sophomore Kristen Margeson fared extremely well in her first varsity season. The senior duo, Kristen Randall and Amanda Ting, astonished everyone with their consistent play at the first doubles spot. "Kristin Randall and Amanda Ting will be missed next year" said Coach Martin. They defeated their rivals, the tough Duxbury doubles team, and were named ACL All Stars,. Second doubles was senior co-captain Sara Howe and sophomore Aislinn Kelly. Their record was impressive especially since they were both first year varsity players. JV players were: Kim Laks, Andi Shedlock, Sam Folk, Kim Snell, and Kim Santos. The three seniors want to wish their team good luck next year and thank them for a memorable season. . .we accomplished our dream together!

Varsity

	US	Them		Us	Them
Falmouth	2	3	W-H	5	0
Barnstable	1	4	Nauset	5	0
Marshfield	1	4	Duxbury	0	5
Plymouth N.	3	2	D-Y	3	2
Bourne	2	3	Marshfield	1	4
MV	4	1	Plymouth N.	3	2
W-H	5	0	MV	5	0
Nauset	5	0	Nauset	5	0
Duxbury	0	5	Duxbury	1	4
D-Y	3	2	DY	2	3
Marshfield	1	4	Bourne	2	3
Plymouth N.	3	2	WH	5	0
MV	4	1	Framingham	1	4

Coach Martin, Diana Anderson, Andi Shedlock, Jess Dolan, Kristen Margeson, Amanda Ting, Samantha Falk, Sara Howe, Aislinn Kelly, Kim Laks, Kristin Randall, Kim Santos

Boys Tennis

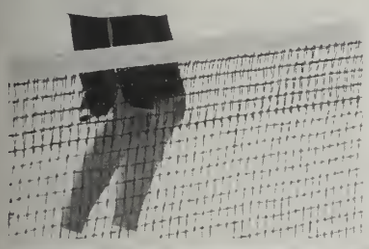

The season ended on a down note for the Sandwich Boys' Tennis team. Going into its' final match of the season and needing a win to make the State Tournament, the Blue Knights fell just one point short, losing to Martha's Vineyard 3-2. The Knights played a tough schedule this year and falling just one win short with an 8-10 record was a disappointment. However, all three singles players will return next year. Dan Grieshaber, Jude Senese, and John Grady will give Sandwich experience next spring. "It was a good effort," Coach Tedeschi said of the team's performance. "They took it right down to the wire, " he added. MVP was Joe Walker and Ryan Mackiewicz and Dan Grieshaaber were awarded the LSD. Sandwich has a good start on next year!

Coach T, John Grady, Dan Grieshaber, Jude Senese, Steve Kamb, Joe Walker, Mike Hunnewell, Ryan Mackiewicz Cash McLaughlin, Aaron Ting, Josh Robinson, Matt Malone, Greg Sullo

Varsity

	US	Them		Us	Them
Falmouth	3	2	Marshfield	2	3
Barnstable	2	3	Plymouth N.	3	2
Marshfield	1	4	Nauset	4	1
Plymouth N.	5	0	Marshfield	2	3
Bourne	2	3	Plymouth N.	3	2
MV	1	4	Nauset	3	2
Duxbury	1	4	Duxbury	1	4
D-Y	2	3	W-H	3	2
W-H	5	0	D-Y	3	2
Nauset	4	1	Bourne	0	5
			MV	2	3

Girls' Lacrosse

The Girls' Varsity Lacrosse team led by Kim Loud, Julie Rigo, and Meg Walsh had yet another successful season, ending the year 14-7. Coached by Kelsy Hammond-Beaton, the Lady Knights worked together early in the season to get in shape for the tough schedule they would face. Working together was something the team excelled at, contributing their individual talents to benefit the team as a whole. The offense was led by senior Shannon Monarch, juniors Meg Monarch, Alissa Silverman, sophomores Jen Browne, Shannon Held, Jen Merola, and Corey Ritch. The midfield was led by senior Holly Frankio, juniors Kate Sarkissian, Jackie Trayers, sophomore Becca Walters, and freshman, Emily Kamb. The "Big Bad D" was led by seniors, Kim Loud, Julie Rigo, Julie Simon, Meg Walsh, and junior goalie, Kristen Baslik. The LSD award went to Meghan Walsh and Julie Rigo with Kim Loud earning MVP honors. The league All Stars were senior Kim Loud, and juniors Kate Sarkissian and Jackie Trayers. Overall, the team had a winning season and the girls became close spending as much time together off the field as they did on it. For the first time ever, the girls won their first-round game of state tournament defeating Cohasset on their home field. The team will be losing six starting seniors, however, great things are expected as the remaining players continue the winning tradition.

Varsity

	US	Them		Us	Them
Needham	4	17	Hingham	1	15
Bourne	12	3	M-V	1	7
Barnstable	16	6	Marshfield	15	2
Falmouth	14	6	New Bedford	16	6
Duxbury	9	10	Norwell	17	8
Milton	12	6	Bourne	18	4
Wayland	12	6	Scituate	9	3
Norwood	11	8	M.V.	12	13
Cohasset	17	3	Hingham	6	10
Barnstable	12	5	Cohasset	16	6
			Hingham	6	20

Holly Frankio, Kim Loud, Shannon Monarch, Julie Rigo, Sam Shedlock, Julie Simon, Meg Walsh, Kristen Baslik, Meg Monarch, Valerie Panarese, Kate Sarkissian, Alissa Silverman, Kristin Taylor, Jackie Trayers, Jen Browne, Shannon Held Lisa Iadonisi, Jen Merola, Corey Ritch, Rebecca Walters, Emily Kamb

16

Boy's Lacrosse

Varsity

	US	Them		Us	Them
Nantucket	12	6	Hingham	3	11
Hanover	9	6	Falmouth	5	12
Falmouth	3	8	Marshfield	4	10
Norwell	6	8	Xavieran	8	11
Hingham	6	12	Nantucket	4	13
Milton	4	8	Barnstable	17	3
St. J. Prep	6	8	Scituate	12	4
Cohasset	4	12	Duxbury	6	14
Duxbury	8	15	Marshfield	5	13

Back: Coach Brent Pearsall, Charlie Hixon, Kevin Hoppen, Wayne MacDonald, Ron Westgate, Kyle Kenney, Tony Larkin, Middle: Jason LaFontaine, Brycen Smith, Mike Cotter, Pat Smith, Ryan Darmon, Rory Sheehan, Ryan Buckley, Front: Brian Kolb, Josh Helms, Nate Kirby, Sean Flanagan, Cory O'Connor

Boys' Track

Primarily an underclassman team, the boys completed their season under the leadership of captains James Godhino, Terry Donovan, Chris Richardson, and Deron Jackson. ACL All-Star Godhino remains the returning league champion in the 800 meters, breaking the 2:00 minute barrier with a school record time of 1:59.3. Junior Donovan was a huge force in the throwing events along with Richardson and Jackson in the sprinting and jumping events. Another ACL All-Star was sophomore, Chris Allen, who played a key role for the team in the high jump, long jump, 200, 400, and 4X400. Junior, Chris St. James, in the javelin and sophomore, Mark Davidson, in the 400 both qualified for States in their events. Seniors included Sean Foster, Kevin Klauer, Rob O'Neill, Matt Bleidorn, Nick Abreu, and Chip Bulmer. Foster was the key miler on the team who contributed many points in that event. Adding humor to the team was Klauer who ran the 800 and tanker relay along with Abreu. Seniors Bulmer and O'Neill competed in the sprinting events. Bleidorn ran the 800 and threw discus. Next season, high hopes are set on the returning runners, throwers, and jumpers.

Varsity

	US	Them
W-H	45	91
Marshfield	73	63
Plymouth N.	50	86
E. Bridge	48	88
Nauset	47	89
Duxbury	70	66
D-Y	49	87
Plymouth S.	45	91

N.Abrew, M.Bleidorn, K.Klauer, S.Foster, C.Bulmer, R.O'Neill, R.Elliott, J.Lamb, D.Jackson, D.Coffee, T.Rimer, M.Davidson, P.Golas, R.Gori, C.Dewer, P.Holmgren, S.Costello, M.Shea, A. Jensen, Coach Annette, J.Archino, S.Miliken, C.McElroy, C.St.James, B.Jackson, D. Ianotti, C.Richardson, R.Biekes, J.Godhino, C. Allen, T.Donovan, F. Hanson, J. Collins, Coach O'Brien, Coach Brogioli

Girls' Track

The girl's 2001 track team finished on a high note with a second place finish at the ACL League meet. The season was lead by captains Penny Christo, Tammy Souza, and LuAnn Ferguson. Seniors included Christo, Souza, Jess Shaufus, Emily Thomas, and "rookies" Liz Stanton and Lynn Holmgren. Souza qualified for states in discus, 800, and 4X400. Shaufus in the throwing events and Thomas in the sprinting events were both forces. Newcomer Stanton finished second at the ACL meet in the 800 meters with a time of 2:27 and qualified for states in the mile. Senior Holmgren qualified for states in the javelin (98 feet) and mile (5:54). Christo completed her season as an ACL All-Star, had an undefeated dual meet season, and was a league champion in the 2-mile. Another ACL All-Star was junior Ashley Creel. Highlights from her season included a first place finish in the high jump at the competitive state coaches meet with a jump of 5'4". Creel was also a key 300 hurdler for the team. Freshmen, Christa Huchinson, was also an ACL All-Star. This talented underclassmen set a school record in the 400, a record at the freshman/sophomore meet, and was an undefeated league champion in the 400 meters. ACL honorable mention all-star was junior Ferguson. She was a league champion and set a school record in the discus. Along with Creel in the high jump was freshmen Amanda Dupuis who jumped 5'2" this season. Despite losing six seniors, a talented group of returning athletes should ensure another successful season.

L.Stanton, P.Christo, E.Thomas, T.Souza, J.Shaufus, L.Holmgren, E. Klauer, K.Noonan, E.Broderick, A. Creel, C. Hutchinson, S. Davis, E. Allietta, L. Ferguson, J Groth, S.Brun, A. Bronson, A. Bennett, Coach Brogioli, K. Ryan, K. Varney, K. Fitzpatrick, A. Alden, S. Knippenberg, C. McCann, K. Milliken, K. Milligan, J. Gonser, K. Lewison, A. Dupuis, A. Braun, M. Stevens, K. O'Neil, K. Gill, J. Billingham, Coach O'Brien, Coach Annette

Varsity

	US	Them
W-H	38	98
Marshfield	60	76
Plymouth N.	84	51
E. Bridge	72	64
Nauset	101	34
Duxbury	67	68
Plymouth S.	92	43
D-Y	46	90

Gymnasiu
Guidan
POOI

Mr. John Crompton Retires

Mr. John Crompton has been a teacher at Sandwich High since 1978 after teaching at Norwood and D-Y High Schools. Mr. Crompton has been everything from a long shore man to a delivery driver. While he was working at a bank, his wife knew he did not want to stay there so she called the dean at Boston College who gave him the chance to go back to college and he became a teacher. Teaching gave him the chance to spend time out on his boat and most importantly the freedom to spend time with his family. He, however, did not start as a computer teacher. When Mr. Crompton came to Sandwich, he was hired as a math/computer teacher. He had pushed for computers in learning from the beginning. As time went on, he taught less math and more computer classes. He was given the chance to work with other teachers to come up with the five-year Tech Program for our school. In 1993, he received recognition from our superintendent, Joe Nicholson, for his extraordinary donation of time and hours to advance SHS's computer system. Of all the wonderful memories in his thirty-one years of teaching, Mr. Crompton said the past two years have been the best; the Advanced Multimedia class, in particular this year, has been great. Mr. Crompton said, "I saved the best for last." Our school is going to miss Mr. Crompton and his expertise with computers, but will always be reminded of him through all the wonderful things he has done including the 2001 CD.

Mr. Robert Woodbury Retires

Our Athletic Director, Robert Woodbury, retired this spring after twenty seven years with the Sandwich School System. Mr. Woodbury was a star athlete in high school and captain of his varsity basketball team. He attended Maine Central Institute in Pittsfield, Maine where he went on to get his bachelors and graduate degrees at the University of Maine at Orono. From 1966 to 1967, he was a Physical Education teacher and health coach at Friends Academy in Long Island, NY. He then went to Belfast Maine High School to become a History teacher and coach. From 1968 until 1973 he was Director of Physical Education at Old Time High School in Maine. And then from 1973-1974, he became Director of Intramurals at Husson College in Bangor, Maine. In 1974, he was hired by Sandwich and has been with us until his retirement. Mr. Woodbury has been a Physical Education teacher and coach. Most recently he decided to retire from coaching after twenty five years. His sixteen years of coaching girls' varsity basketball at Sandwich have been nothing less than successful. He is praised for leading fourteen teams into tournament and has collected 211 wins. Mr. Woodbury will now spend time with his family on the Cape, his boat, and his home in Florida. Retirement certainly agrees with Mr Woodbury who said "It takes time to get used to retirement, about five minutes!!" We wish him the best of health in his retirement.

Best Wishes from the Brabants Family

Best Wishes from the Burbank Family

In Memory Of
Antonio Gonzalez

February 5, 1984-March 15, 2001

I always knew that when it came
I'd be ready for the end
By that time I'd be resigned and tame
Death would appear a welcome friend

But what if I still want to live
Still want to learn and grow
What if I still have gifts to give
and I'm not yet ready to go

What if I am too young still
not old enough to die
What if I want to wait until
I've experienced life to say good-bye

You were way too young
You were taken way too soon
Your time had just begun
The sun of your life set at noon

Wherever you have gone
nearby or far away
Please realize that with you
A piece of me died that day

Valerie Panarese

Do not stand at my grave and weep,
I am not there, I do not sleep.
I am a thousand winds that blow,
I am the diamond glints on snow,
I am the sunlight on ripened grain,
I am the gentle autumn rain.
When you awaken in the morning's hush,
I am the swift uplifting rush
of quiet birds in circled flight.
I am the soft stars that shine at night,
Do not stand at my grave and cry,
I am not there, I did not die.

The 21st Annual

Sandwich Town Fair!

Tuesday, July 10th through Saturday, July 14th, 6:30 p.m. to 11 p.m. daily

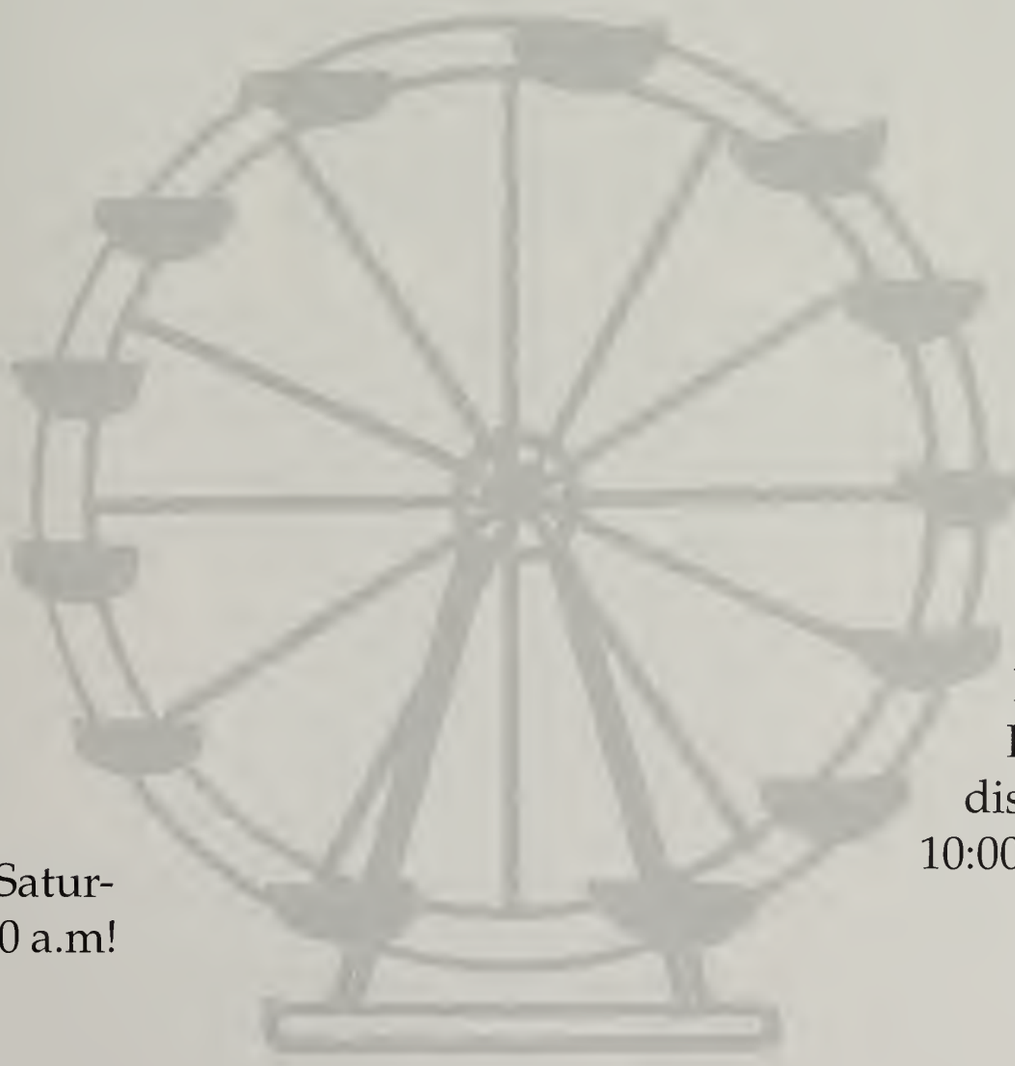

Our annual Town Fair Road Race, providing runners with a challenging five mile measured course, is Saturday at 11:00 a.m!

The rocket's red glare will light the sky Friday night as we present our Fantastic Fireworks display at 10:00 p.m.

Rockwell Amusements returns to provide fair goers with the "Thousand One Nights", the "Skymaster", the "Superwheel", and all the other rides and attractions that make the fair fun for all ages!

French Exchange

"This trip was the most incredible experience of my life. It was almost surreal in a way, because now when people look at Notre Dame or the Mona Lisa, I can be like, 'I sat in a pew there, or I stood right in front of that.' I'll never forget those two weeks of my life." – Arienne Kassick

"There are some events in life that can never be forgotten. This country, these people, the bonds, friendship, and romance that occurred will remain with us forever." – Megan McLaughlin

"The trip was an extremely valuable experience. We had the opportunity to see a completely new world, and share it with wonderful people. Thank you Mme. Schmidt, Mme. Benjamin, and M. Shewchuk for making it all possible." – Hillary Doolittle

"When people ask me how my trip was, I always say 'Unbelievable,' because when I look back on everything we did I think of it as more of a dream than something I was actually able to experience." – Danielle Antoine

"This trip to France has made me realize so much about how similar everyone in the world really is, despite the cultural differences. It was a great learning experience that I will never forget and the memories I have will live on in my mind forever." – Bridget Leahy

"Taking this trip has opened our eyes to a whole different culture. It was an amazing experience that no one will ever forget. This trip has brought us closer together and we will never forget what France has to offer us." – Lindsay Doherty & Mary Hunnewell

"We've made memories that will last a lifetime and that we will forever hold in our hearts. We've made friends in a world so different, so new, It has changed us as people for the better." – Kerrin Gilrein

"Daydreamers are conscious of 1000 things that escape all those who only dream at night." – Dan Harding

OPA

UCS

Graduation

The Class of 2001 gradu- held on July 9, 2001 at School, and is something soon forget. This is not beginning of our own in- ideas, dreams, ambi- paths. After the proces- played by the high band, Mike Jenkins led ceedings with the Pledge giance. The National was sung by the senior bers of the chorus, their gelic voices floating through the field. Su- intendent Cannone had greetings for the class, and Class President Chris Walsh gave the welcoming address, speaking of this "un- sinkable crew of young adults ." Salutatorian, Jack Kamb, reminded everyone of the the 2 1/ 2 years dealing with con- struction. Valedictorian, Mike Hunnewell put things into perspective as he reminded his class- mates of their responsi- bility not to waste the opportunity they had been afforded. "Don't take anything for granted, as there is always someone who doesn't have what we have." Class Secre- tary Kristin Randall, and Vice President Julie Rigo presented the yearbook to Class Advisors Mike Parker and Dave Aycock. Class President Chris Walsh announced the class gift. Principal, Dr. Clifford Sylvia, and Assistant to the Principal, Kara Peterson, awarded the diplomas to the ecstatic graduates. Wherever our path- ways may take us, we will always be the proud Class of 2001 from Sandwich High School. As Chris Walsh said, "The Class of 2001 proved, without a shadow of a doubt, that it was capable of reaching the loftiest of peaks."

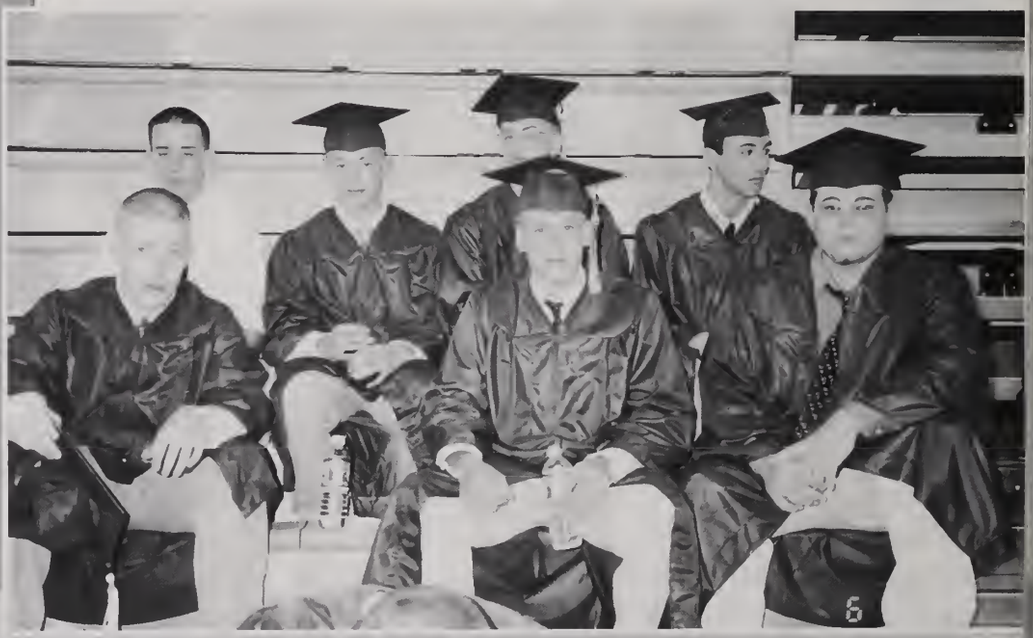

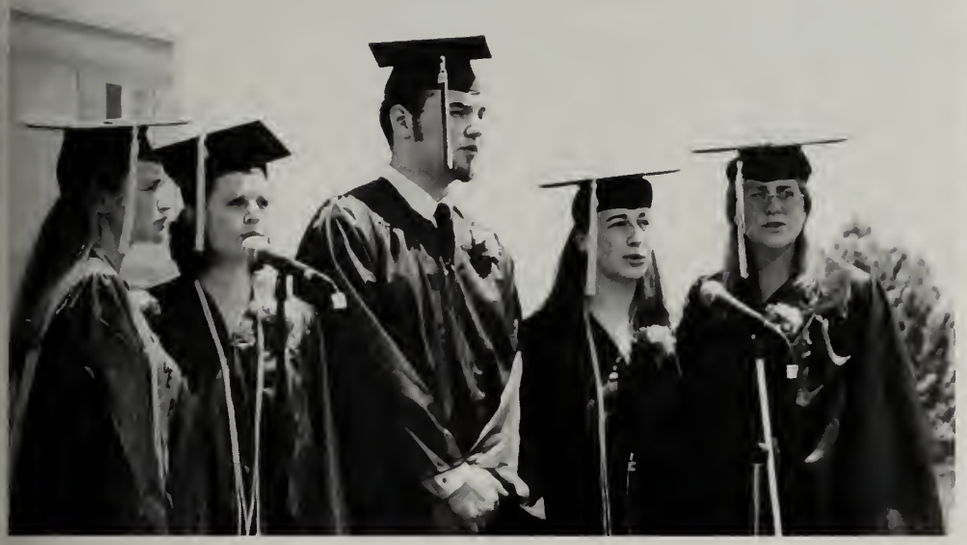

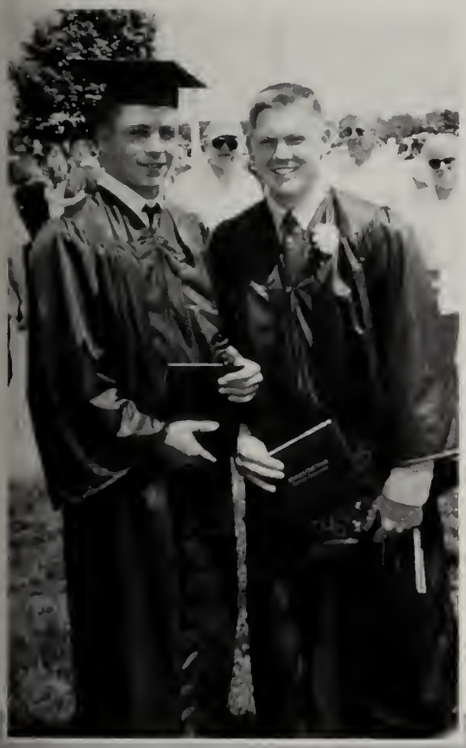

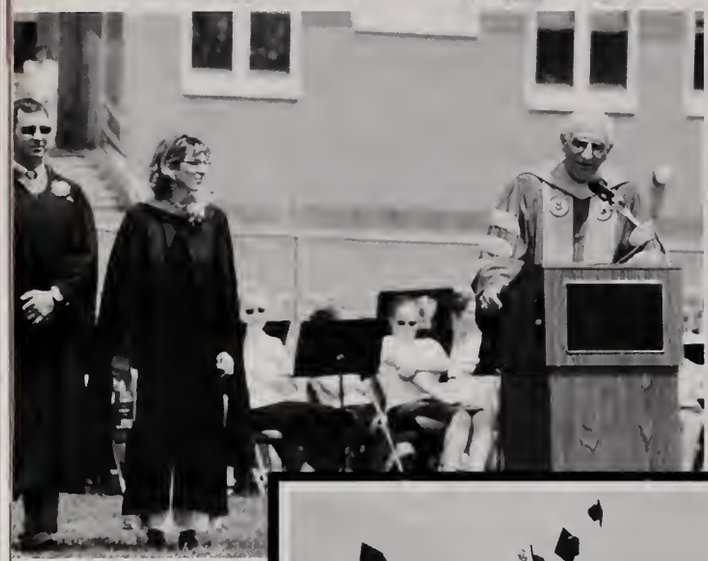

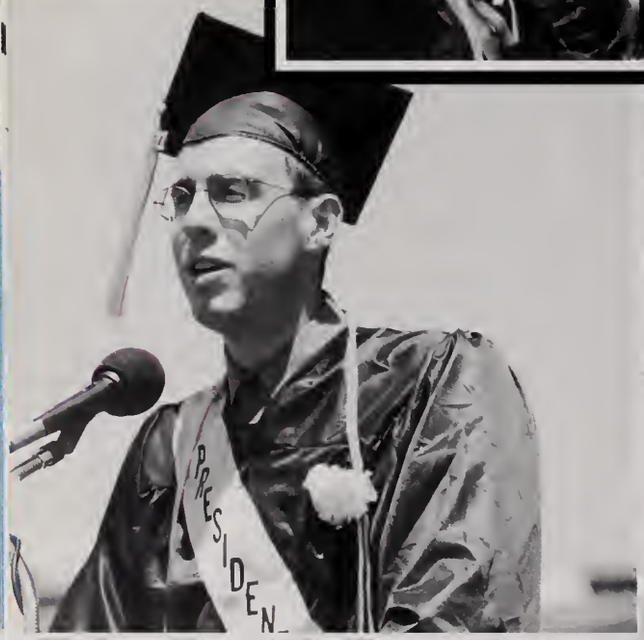

Sandwich High School
365 Quaker Meetinghouse Road
East Sandwich, MA 02537

TO EXPOSE ADHESIVE REMOVE LINER

FLASH >>>

Bill Kostroun/AP/Wide World Photos

▲ In June, the New Jersey Devils win their second Stanley Cup in six seasons by defeating defending champion Dallas Stars four games to two in the finals. Scott Stevens wins the Conn Smythe Trophy for postseason MVP.

▼ The Los Angeles Lakers win the NBA championship, the franchise's first in 12 years. The Lakers beat the Indiana Pacers in game six of the finals. Center Shaquille O'Neal is named MVP.

evork Djansezian/AP/Wide World Photos

The racing world is stunned when NASCAR legend Dale Earnhardt Sr., a seven-time Winston Cup champion, is killed on the last lap of the Daytona 500 in February 2001. NASCAR does not retire numbers, but car owner Richard Childress said he will never again race Earnhardt's black No. 3 car.

Xtreme Football debuts in February 2001. The game combines conventional football rules with some of the mayhem of professional wrestling. Eight teams play in the league's first season.

Sports Illustrated

▲ Laura Wilkinson overcomes three broken toes to win the women's 10-meter platform diving competition. Wilkinson is the first American woman to earn the gold in this Olympic event since 1964.

Sports Illustrated

▲ In a huge upset, American Greco-Roman wrestler Rulon Gardner defeats Russian legend Alexander Karelin for the gold in the super heavyweight class. The loss is Karelin's first in 13 years.

Sports Illustrated

▲ American swimmer Misty Hyman beats out heavily favored Susie O'Neill of Australia to win the 200-meter butterfly. Hyman's winning time of 2:05.88 is an Olympic record.

Sports Illustrated

▲ American runner Michael Johnson makes history by winning the 400-meter run for an unprecedented second time in a row at the Olympics. Alvin Harrison, also from the United States, wins the silver medal.

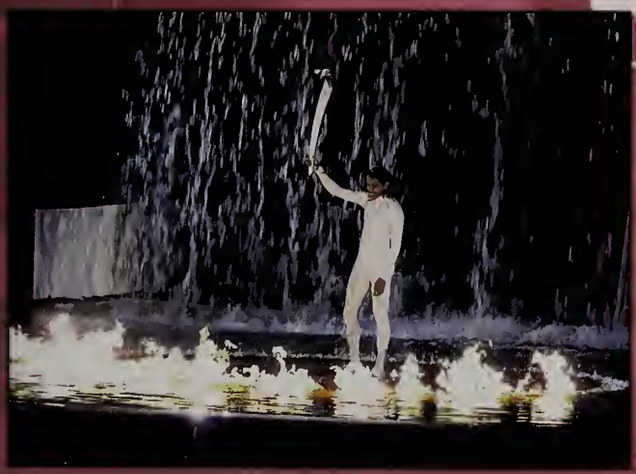

Reuters/Mark Baker/Archive Photos

▲ Cathy Freeman carries the Olympic torch at the opening ceremonies of the 2000 Summer Games in Sydney. Freeman goes on to win the 400-meter dash, becoming the first Aboriginal Australian to earn an individual Olympic gold medal.

▼ The Baltimore Ravens beat the New York Giants 34-7 in Super Bowl XXXV for their first NFL title. Ray Lewis of Baltimore's highly touted defense is named MVP of the game.

AP/Wide World Photos

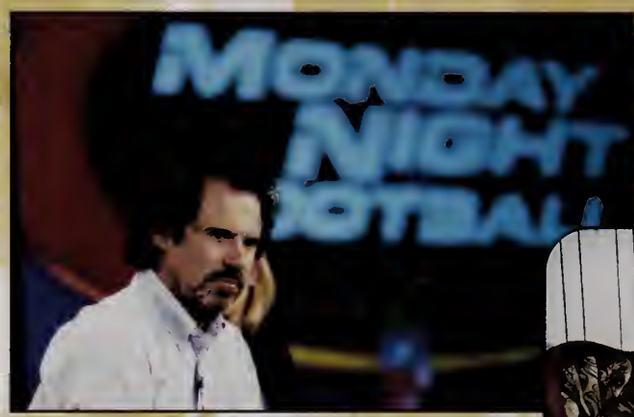

Comedian Dennis Miller debuts as co-announcer on ABC's "Monday Night Football." Miller's offbeat humor gets a mixed reaction from fans, and the series earns some of the lowest ratings in its 31-year history.

Chris Pizzello/AP/Wide World Photos

Paula Prince of Port Richey, Florida, wins the sixth annual Ugly Couch Contest, sponsored by a slipcover manufacturer, with her vintage '70s entry. Prince and two other contest finalists appear on ABC's "Live! With Regis" in October.

www.surefit.com/1-888-surefit

AP/Wide World Photos

Fred Rogers, host of the children's PBS show "Mister Rogers' Neighborhood," announces he will tie his tennis shoes for the last time, when his final new episode airs in August 2001. Rogers will continue to work on Web sites, books and special museum projects.

Daniel Hulshizer/AP/Wide World Photos

To observe society and learn about himself, New Jersey native Brett Banfe, 18, takes a one-year vow of silence. He communicates by e-mail, facial expressions and business cards.

Andy Lyons/Allsport

Runner Marla Runyan, who is legally blind, becomes the first U.S. Paralympian to compete in the Olympics. Runyan places 8th in the 1,500-meter run at the 2000 Summer Games in Sydney, Australia.

Reuters/Russell Boyce/Archive Photos

England celebrates the 100th birthday of the Queen Mum, mother of Queen Elizabeth, in August. The beloved Mum becomes the oldest living royal in the history of the British Monarchy.

Reuters/Archive Photos

In October, Slovenian climber Oavo Karnicar becomes the first person to ski down Mount Everest. Karnicar's two-mile descent down the world's highest mountain takes five hours.

St. Paul Pioneer Press

In honor of the late cartoonist Charles M. Schulz, 101 fiberglass Snoopy statues — each in a theme wardrobe — are displayed in Schulz's hometown of St. Paul. Several are auctioned off in October to raise money for aspiring cartoonists.

FLASH >>>

Video gamer Josh Griffith, 17, starts a business filling in for other gamers involved in an online roleplaying game called "Asheron's Call." Players are required to put in hours of game time to keep their online characters powerful. Busy executives pay Griffith up to $40 an hour to play for them.

After a record 3,545 wins and $81 million in earnings during her 19-year career, jockey Julie Krone becomes the first woman inducted into the National Racing Hall of Fame.

Andy Lyons/Allsport

Controversial Indiana University basketball coach Bob Knight is fired in September after allegedly violating a University-imposed code of conduct. During his 29 years at Indiana, Knight was often criticized for temper outbursts. His dismissal provokes student protest demonstrations.

What do you think?

Please give us your feedback on World Beat @ www.jostens.com/yearbook

jostens

Printed in USA. © 2001 Jostens, Inc. 00-0201 (1750)

SANDWICH PUBLIC LIBRARY
3 0617 00058 0204

For Reference
Do Not Take From the Library

NICHOLAS ABREU • MARY ALLIETTA • CHRISTOPHER ANDERSON • TIFFANYANDRADE•DAWNARCHAMBEAULT•MICHAELAUGUSTINE•ERIN BALCOM•CAILYN BANKOSKY•MICHELLE BARRY•WALLIS BARTON•TRISTAN BELLERIVE • KALEENA BELLO • ASHLEY BENN • MATTHEW BLEIDORN • DANIEL BORECKI • KEITH BOUDREAU • CANDICE BRABANTS • AMANDA BRADLEY • JENNIFER BRAULT•TYLERBRAUN•HAROLDBULMERIV•HANNAHBUNTICH•ADAMBURBANK•KELLE BURBANK•MERIAHBURMAN•CALEBBURNS•JOHNBYRON•CHRISTOPHERCALLANAN•JEFF CAMPBELL•CHRISTOPHERCAPUTO•CHRISCARROLL•JAMIECHARLONNE•ANGELACHRISTIANO• PENELOPECHRISTO•CHRISTINACONDON•BRENDANCOOK•ERINCOUGHLIN•CORRIECURRAN•JULIA DASHUTA•CHRISTOPHERDAVIES•MARIEDELETTI•RYANDEVINE•JOHNDIESSO•SHAWNDOCEKAL•KEVIN DOMURAT•HILLARY DOOLITTLE•JASON DOUGAN•STACIA DOUGLAS•ROBERT DOWNEY III•KELLI DRISCOLL• BRIANDUCIE•JILLDULMAINE•SARADUPUIS•CHRISTOPHEREBBS•BILLEIDENT•BROOKEEVANS•RAYNEEVANS•

JAMIE FALKOWSKI • WILLIAM FELTMAN • ANDREW FERRAIOLI • JOHN FIEDLER • MICHAEL FIGUEROA • BRENDAN FITZGERALD • ADAM FLECKLES • SEAN FOSTER • HOLLY FRANKIO • DOMINIC FRANZA • JENNIFER FRANZIE • HEIDI FRASER • APRIL GERO • MATTHEW GHADBAN • PAMELA GILL • KERRIN GILREIN • TERESE GOULET • FELICIA GRAVES•MICHAELHALEY•ERICHANSEN• SETH HARRINGTON • TYLER HARRINGTON • KRISTIN HARTL • SCOTT HARTMANN • JONATHAN HAYWARD • ANDREW HENDERSON • SAMANTHA HENDY • SANDRA HEPWORTH • SHAWN HITCHCOCK • CHARLES HIXON • SARA HLADICK • BRYAN HODGES • LYNN HOLMGREN • REBECCA HOLT • KEVIN HOPPEN • RYAN HOWARD • SARA HOWE • JOHN HUETHER • TARYN HUGHES • MICHAELHUNNEWELL•SARAHHUSSEY• DONALDHUTCHINSON•CAROLYNJAMES • MICHAEL JENKINS • CAITLIN JOHNSON • COLIN JONES • CRAIG JORDAN • JOHN KAMB•CRAIGKARNES•ARIENNEKASSICK • KRYSTAL KAUFFMAN • EVAN KEENE • KYLE KENNY • REBECCA KIRRANE • BRIENNE KLAASSEN • KEVIN KLAUER • EILEEN KOZAK • WILLIAM KYTTLE • ELIZABETH LARSEN-SILVA • KATRINA LASSITER • JACOB LAWRENCE • BRIDGET LEAHY • DAVID LONERGAN • ELLIOTT LOOMIS•SUZANNELOSORDO•KIMBERLY LOUD • JORGE LOURA • EDWARD LUIPPOLD • DEANNA LUPIEN • RYAN MACKIEWICZ • JENNIFER MACDONALD • WAYNE MACDONALD • ANTHONY MAIOLINO • ROBERT MANLEY • CHRISTOPHERMARINO•CHRISTOPHERR MARINO • WILTON MARSHALL • RYAN MARTIN • BRIAN MARTINEZ • JENNIFER MASON • ELIZABETH MATSAS • JARED MATTONE •SHAWN MCALPINE • KELLY MCARDLE • BRENDON MCCARTHY • KATELYNMCHUGH•RACHAELMCKENZIE • CORY MCLAUGHLIN • MEGAN MCLAUGHLIN•JENNIFERMCNALLY•JON MERCIER • NATHAN MERCIER • WILLIAM MEYER•CHRISTOPHERMILAN•AMANDA MILANO • ADAM MILLBERN • MOLLY MITCHELL • SHANNON MONARCH • ANDREA MONAHAN • MICHAEL MORRISON • MATTHEW NAFFAH • DANIELLE NEVES • SETH NEWTON • DENNIS NOLL • JASON NORTON • CAITLIN NOVERO • ASHLEY O'CONNOR • ROBERT O'NEILL • TIFFANY OLDHAM • LUKE OVERSHINER • PHILIP PAGANI • CHRISTOPHER PENNEY•SEAN PERSICO• TERAHPETERS•TIMOTHYPICARD•JASON POTHIER • BENJAMIN POWELL • CHRISTOPHER POWER • MICHAEL POWERS • ROBYN PRUNTY • KATHERINE QUINN • CHRISTOPHER RANDALL • KRISTIN RANDALL • JESSICA READ • CHRISTINE REGAN • KATHLEEN REILLY • LEONARDRENOIII•KELLYRESNICK•JULIE RIGO • MEGHAN RILEY • DARCIE RITCH • LINDSEY ROBBINS • ERIN RUSSELL • JASONRUSSELL•MARISARYAN•FRANCIS SALUTI • CASSANDRA SAUNDERS • JESSICASCHAUFUS•HOLLYSCOTT•TERRI SERINO • REBECCA SHAKIN • MARK SHAPIRO • SAMANTHA SHEDLOCK • MELISSA SILVER •JULIE SIMON • HEIDI SMITH•MELISSASMITH•TIMOTHYSMITH • BRIAN SOLLIS • TAMARA SOUZA • PATRICIA SPRAGUE • SHARON SPROUL • DANIELLE SPURLING • DAVE SPURLING • ELIZABETH STANTON • BRENDAN STEFANI • MEGHAN STUBER • LAUREN-NICOLE TARDIFF • NICOLLE TAYLOR • STEPHANIE TAYLOR • MANDELYNNTETZLAFF•EMILYTHOMAS• SCOTT THOMAS • AMANDA TING • JAMES TOCCI • JENNIFER TREXEL • KELLY TROY • CHRISTINATSAKALOS•JENNIPHERTUCY • LEANNE VAILLENCOURT • JOSEPH WALKER • BRIAN WALSH • CHRISTOPHER WALSH • MEGHAN WALSH • ANGELA WARREN • SARAH WARREN • ANDREW WATTS • JESSICA WHITE • AMANDA WHITNEY • CORTNEY WILLIAMS • MATTHEW WILLIAMS • PETER ZANELLO •

NICHOLAS ABREU • MARY ALLIETTA • CHRISTOPHER ANDERSON • TIFFANY ANDRADE • DAWN ARCHAMBEAULT • MICHAEL AUGUSTINE • ERIN BALCOM • CAILYN BANKOSKY • MICHELLE BARRY •WALLIS BARTON • TRISTAN BELLERIVE • KALEENA BELLO • ASHLEY BENN • MATTHEW BLEIDORN • DANIEL BORECKI • KEITH BOUDREAU • CANDICE BRABANTS • AMANDA BRADLEY • JENNIFER BRAULT • TYLER BRAUN • HAROLD BULMER IV • HANNAH BUNTICH • ADAM BURBANK • KELLE BURBANK • MERIAH BURMAN • CALEB BURNS • JOHN BYRON • CHRISTOPHER CALLANAN • JEFF CAMPBELL • CHRISTOPHER CAPUTO •CHRIS CARROLL • JAMIE CHARLONNE • ANGELA CHRISTIANO • PENELOPE CHRISTO • CHRISTINA CONDON • BRENDAN COOK • ERIN COUGHLIN • CORRIE CURRAN • JULIA DASHUTA • CHRISTOPHER DAVIES • MARIE DELETTI • RYAN DEVINE • JOHN DIESSO • SHAWN DOCEKAL • KEVIN DOMURAT • HILLARY DOOLITTLE • JASON DOUGAN • STACIA DOUGLAS • ROBERT DOWNEY III • KELLI DRISCOLL •

2006.14.13

BRIAN DUCIE • JILL DULMAINE • SARA DUPUIS•CHRISTOPHER EBBS•BILL EIDENT• BROOKE EVANS • RAYNE EVANS •JAMIE FALKOWSKI • WILLIAM FELTMAN • ANDREW FERRAIOLI • JOHN FIEDLER •MICHAEL FIGUEROA • BRENDAN FITZGERALD•ADAM FLECKLES•SEAN FOSTER• HOLLY FRANKIO • DOMINIC FRANZA • JENNIFER FRANZIE • HEIDI FRASER • APRIL GERO • MATTHEW GHADBAN • PAMELA GILL • KERRIN GILREIN • TERESE GOULET • FELICIA GRAVES • MICHAEL HALEY • ERIC HANSEN • SETH HARRINGTON • TYLER HARRINGTON•KRISTIN HARTL•SCOTT HARTMANN•JONATHAN HAYWARD • ANDREW HENDERSON • SAMANTHA HENDY • SANDRA HEPWORTH • SHAWN HITCHCOCK • CHARLES HIXON • SARA HLADICK • BRYAN HODGES • LYNN HOLMGREN • REBECCA HOLT • KEVIN HOPPEN • RYAN HOWARD • SARA HOWE • JOHN HUETHER • TARYN HUGHES • MICHAEL HUNNEWELL • SARAH HUSSEY • DONALD HUTCHINSON • CAROLYN JAMES • MICHAEL JENKINS • CAITLIN JOHNSON • COLIN JONES • CRAIG JORDAN • JOHN KAMB • CRAIG KARNES • ARIENNE KASSICK • KRYSTAL KAUFFMAN • EVAN KEENE • KYLE KENNY • REBECCA KIRRANE • BRIENNE KLAASSEN • KEVIN KLAUER • EILEEN KOZAK • WILLIAM KYTTLE • ELIZABETH LARSEN-SILVA • KATRINA LASSITER • JACOB LAWRENCE • BRIDGET LEAHY • DAVID LONERGAN • ELLIOTT LOOMIS•SUZANNE LOSORDO•KIMBERLY LOUD •JORGE LOURA • EDWARD LUIPPOLD • DEANNA LUPIEN • RYAN MACKIEWICZ • JENNIFER MACDONALD • WAYNE MACDONALD • ANTHONY MAIOLINO • ROBERT MANLEY • CHRISTOPHER MARINO•CHRISTOPHER R MARINO • WILTON MARSHALL • RYAN MARTIN • BRIAN MARTINEZ • JENNIFER MASON • ELIZABETH MATSAS • JARED MATTONE •SHAWN MCALPINE • KELLY MCARDLE • BRENDON MCCARTHY • KATELYN MCHUGH•RACHAEL MCKENZIE • CORY MCLAUGHLIN • MEGAN MCLAUGHLIN•JENNIFER MCNALLY•JON MERCIER • NATHAN MERCIER • WILLIAM MEYER•CHRISTOPHER MILAN•AMANDA MILANO • ADAM MILLBERN • MOLLY MITCHELL • SHANNON MONARCH • ANDREA MONAHAN • MICHAEL MORRISON • MATTHEW NAFFAH • DANIELLE NEVES • SETH NEWTON • DENNIS NOLL • JASON NORTON • CAITLIN NOVERO • ASHLEY O'CONNOR • ROBERT O'NEILL • TIFFANY OLDHAM • LUKE OVERSHINER • PHILIP PAGANI • CHRISTOPHER PENNEY • SEAN PERSICO • TERAH PETERS•TIMOTHY PICARD•JASON POTHIER • BENJAMIN POWELL • CHRISTOPHER POWER • MICHAEL POWERS • ROBYN PRUNTY • KATHERINE QUINN • CHRISTOPHER RANDALL • KRISTIN RANDALL • JESSICA READ • CHRISTINE REGAN • KATHLEEN REILLY • LEONARD RENO III • KELLY RESNICK • JULIE RIGO•MEGHAN RILEY•DARCIE RITCH•LINDSEY ROBBINS•ERIN RUSSELL•JASON RUSSELL•MARISA RYAN• FRANCIS SALUTI•CASSANDRA SAUNDERS•JESSICA SCHAUFUS•HOLLY SCOTT•TERRI SERINO•REBECCA SHAKIN• MARK SHAPIRO•SAMANTHA SHEDLOCK•MELISSA SILVER•JULIE SIMON•HEIDI SMITH•MELISSA SMITH•TIMOTHY SMITH • BRIAN SOLLIS • TAMARA SOUZA • PATRICIA SPRAGUE • SHARON SPROUL •DANIELLE SPURLING • DAVE SPURLING • ELIZABETH STANTON • BRENDAN STEFANI • MEGHAN STUBER • LAUREN-NICOLE TARDIFF • NICOLLE TAYLOR•STEPHANIE TAYLOR•MANDELYNN TETZLAFF•EMILY THOMAS•SCOTT THOMAS•AMANDA TING•JAMES TOCCI • JENNIFER TREXEL • KELLY TROY • CHRISTINA TSAKALOS • JENNIPHER TUCY • LEANNE VAILLENCOURT • JOSEPH WALKER•BRIAN WALSH•CHRISTOPHER WALSH•MEGHAN WALSH•ANGELA WARREN•SARAH WARREN• ANDREW WATTS • JESSICA WHITE • AMANDA WHITNEY • CORTNEY WILLIAMS •MATTHEW WILLIAMS • PETER ZANELLO • NICHOLAS ABREU • MARY ALLIETTA • CHRISTOPHER ANDERSON • TIFFANY ANDRADE • DAWN ARCHAMBEAULT•MICHAEL AUGUSTINE•ERIN BALCOM•CAILYN BANKOSKY•MICHELLE BARRY•WALLIS BARTON• TRISTAN BELLERIVE•KALEENA BELLO•ASHLEY BENN•MATTHEW BLEIDORN•DANIEL BORECKI•KEITH BOUDREAU• CANDICE BRABANTS • AMANDA BRADLEY • JENNIFER BRAULT • TYLER BRAUN • HAROLD BULMER IV •

143

TOP OF SLOPE
BOTTOM OF SLOPE
31 SPACES
EDGE OF PAVEMENT
WOODEN GUARD RAIL
U.G.GAS
U.G.ELEC.
CONC. WALK
BUILDING OVERHANG
GAS MH
(3)HANDICAP SPACES
BENCHMARK: CHIS. SQUARE ON COR. OF LOADING DOCK EL.=131.93
LOADING DOCK
TRANSF. PAD
GATE
TIMBER RET. WALL
GV
CHAIN LINK FENCE
DIRT ROAD
PAVT & GRAN. STEPS
EXIST